



MEETING AGENDA

- + Schedule Update
- + Site Layout Update
- + Main Building Update
- + Multipurpose / Gym Building Update
- + Next Steps

Satsop School Construction Schedule Summary

	2025							
Work Items	May	Jun	July	Aug	Sept	Oct	Nov	Dec
Sitework		5/30/2025 - 9/9/2025						
Multi-Purpose		5/30/2025 - 8/18/2025						
New Gym Building		5/30/2025 - 12/4/2025						
Main Building			6/19/2025 - 9/10/2025					







SITE FEATURES

- + Parking Spots: 17 (2 ADA)
- + Existing playground to be removed
- + New playground adjacent to Gym
- + Accessible parking adjacent to Multipurpose room and a path to the new ADA ramp
- + Pad west of the Gym for outdoor basketball use
- + On-site water storage tank
- + Stormwater retention pond
- + Student Bus Shelter



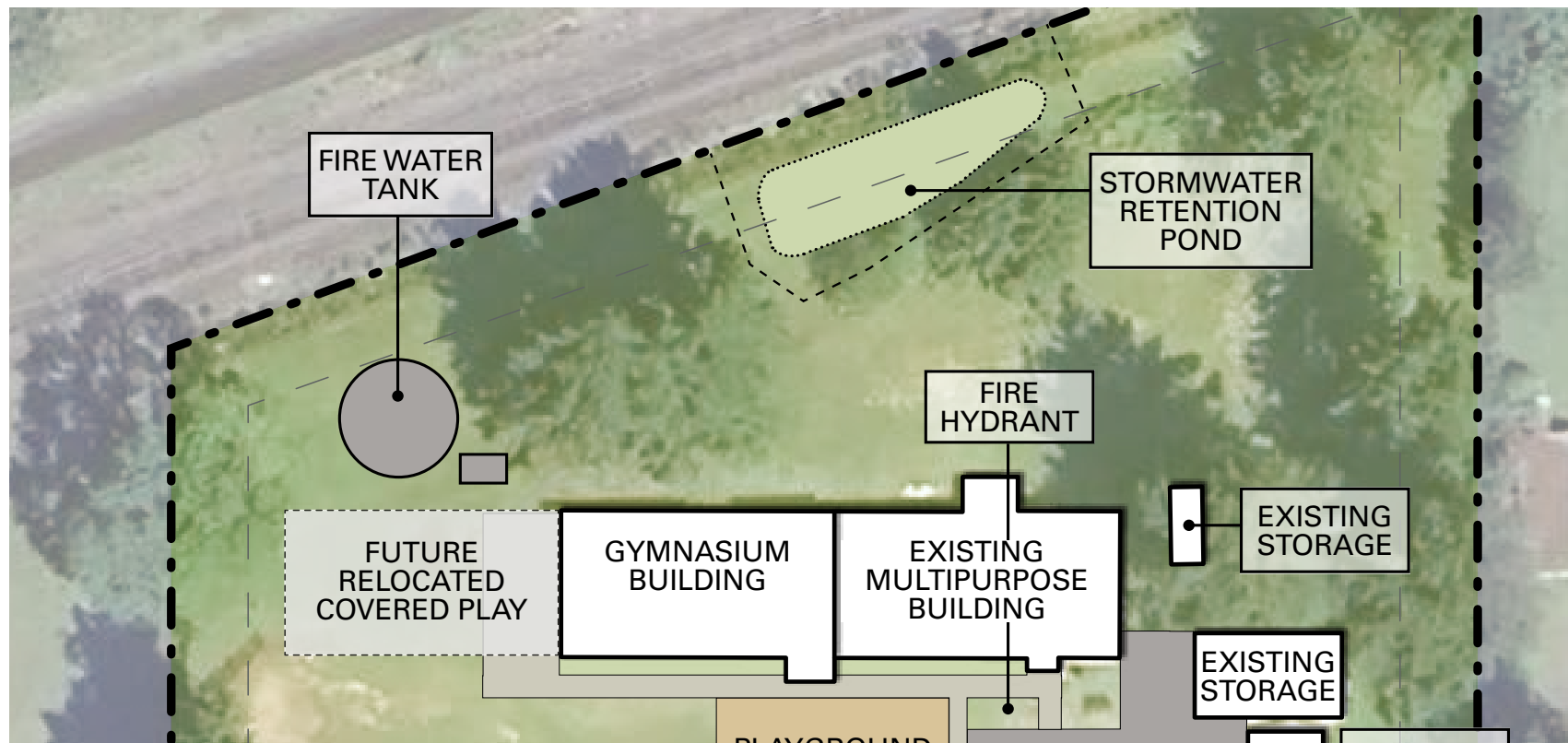

WATER STORAGE TANK

- + Required by Municipal Code for fire protection due to extent of upgrades planned
- + Water will serve a new private fire hydrant centrally located on the site
- + Tank Size:
 - 45,000 gallons
 - 30' diameter x 10' tall



Note: Example photos show a tank that is approximately 20' tall built on a hill



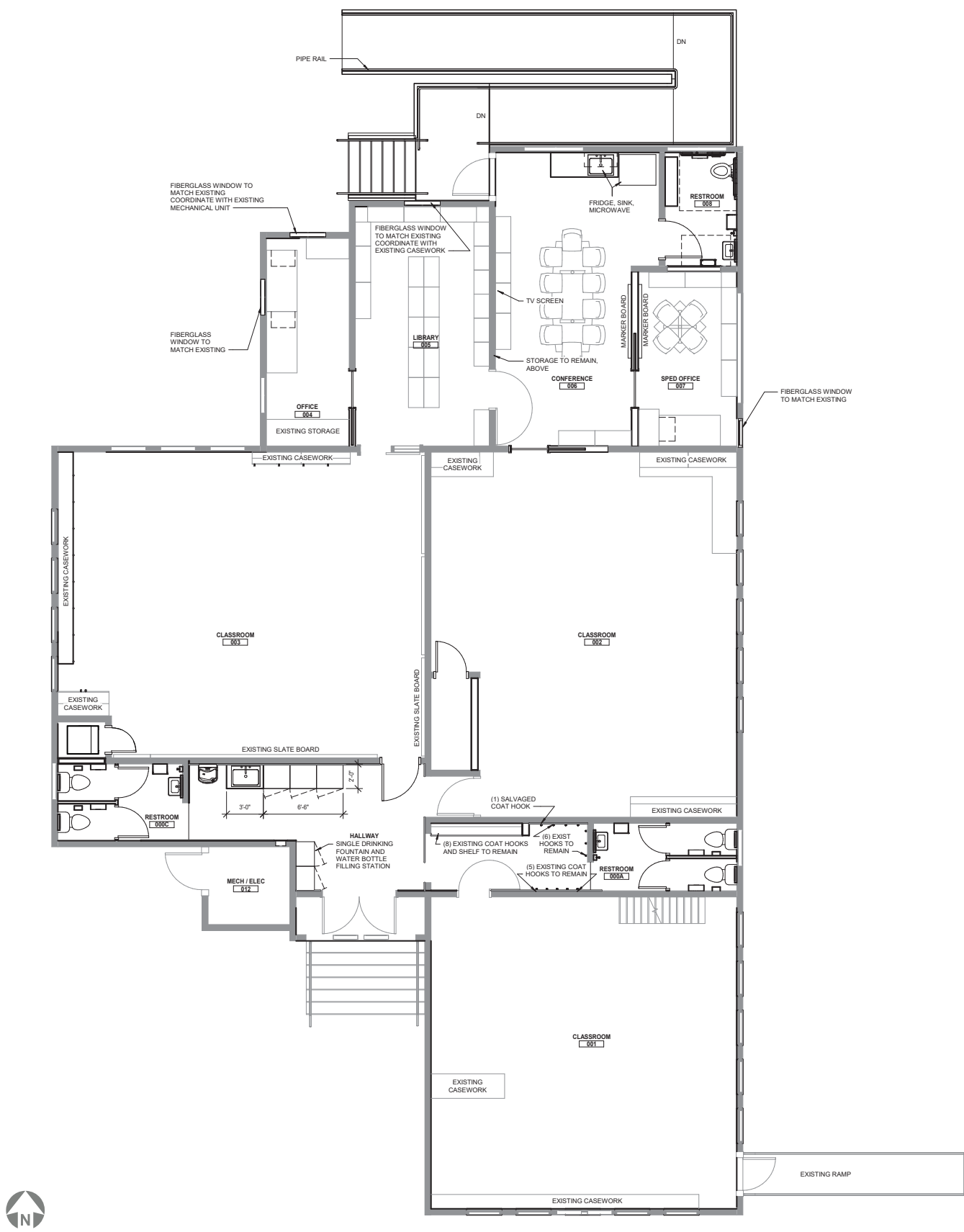

PLANNED UPGRADES:

- + Electrical Upgrades (service and panels)
- + CCTV / Security Upgrades
- + Fire Alarm
- + Selected Structural Post Replacement
- + Interior Finishes
 - New paint throughout
 - New flooring & lighting at renovated spaces (Library, SPED, Conference, Restrooms, Entry)

UNDER CONSIDERATION:

- + Refinishing existing wood flooring/new carpeting in classrooms
- + New lighting in classrooms
- + New wood doors with vision panels at classrooms



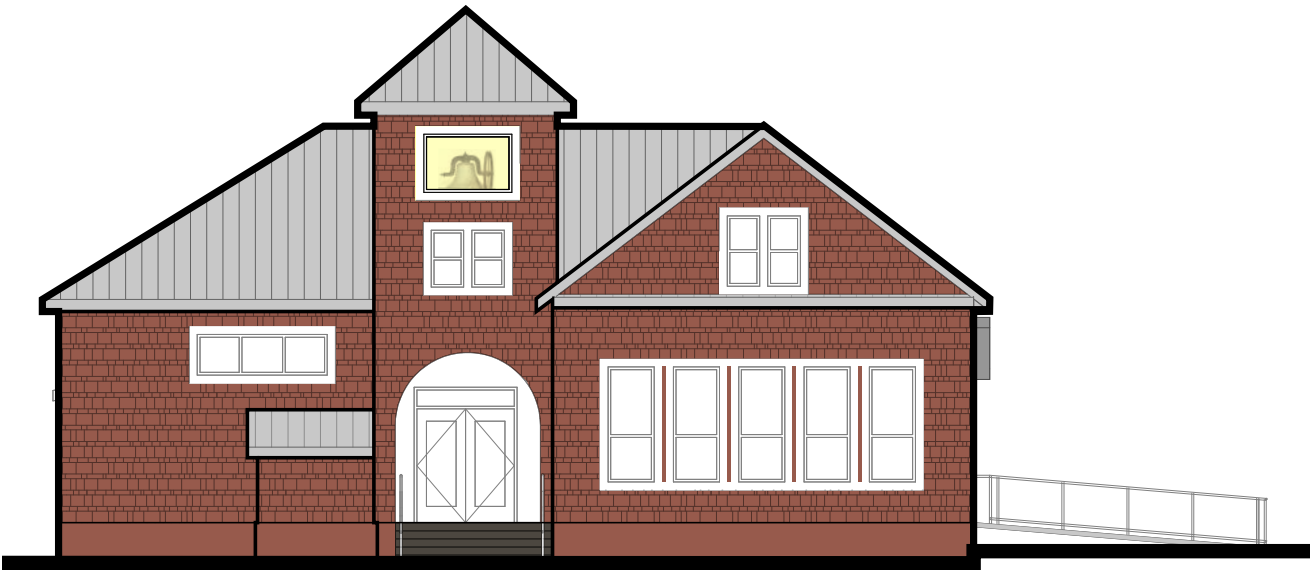

SOUTH ELEVATION



EAST ELEVATION

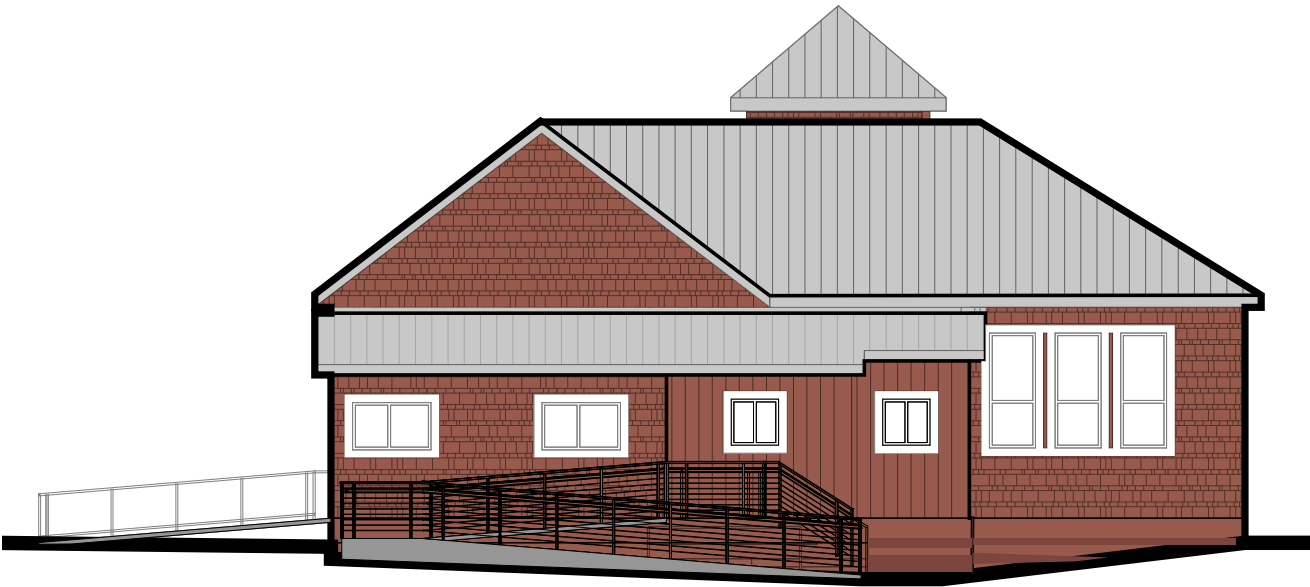





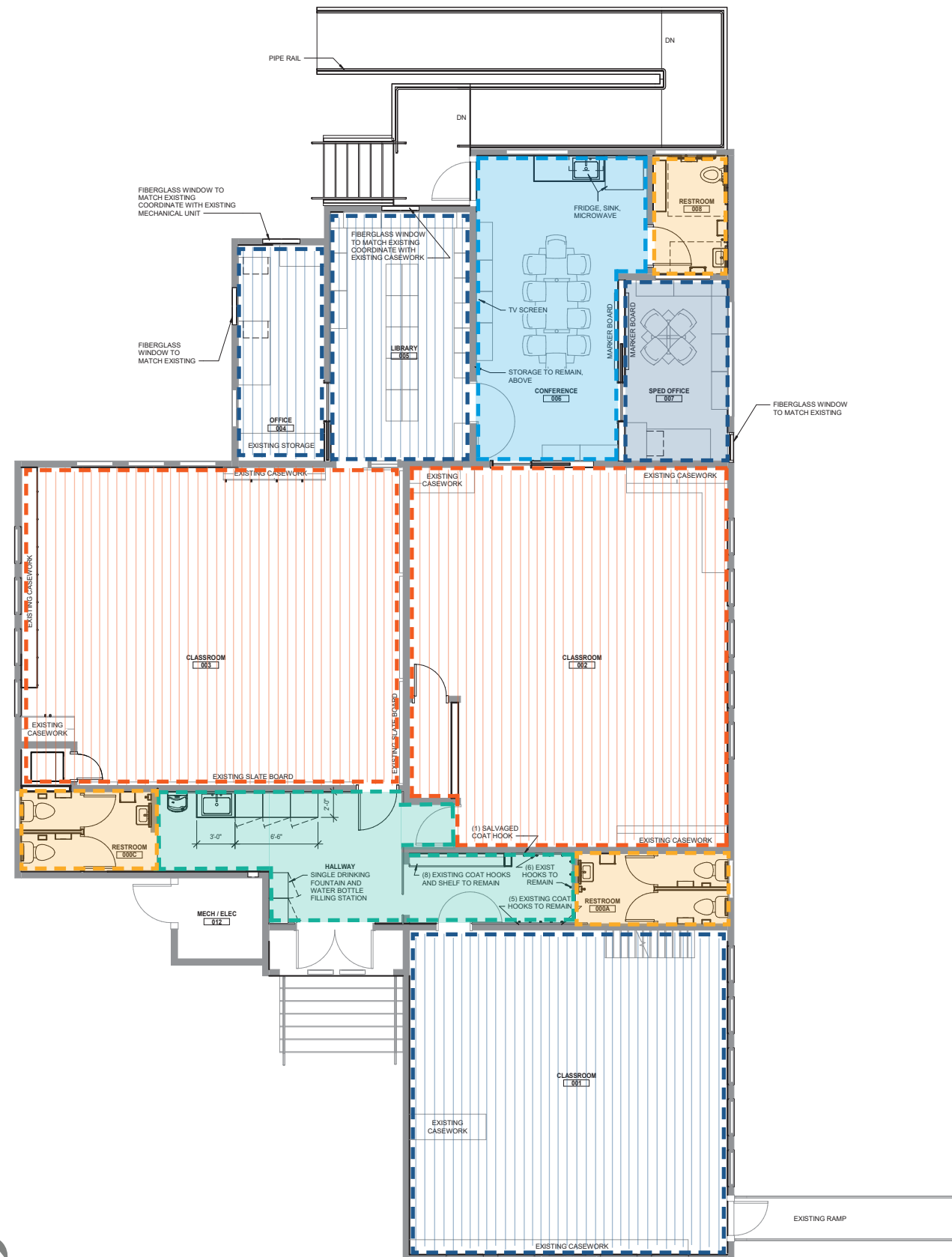

NORTH ELEVATION



WEST ELEVATION



FLOOR FINISHES:

-  CARPET TILE
-  CARPET TILE (ALTERNATE)
-  ENTRANCE MAT
-  LINOLEUM SHEET
-  SEAMLESS FLOORING
-  WOOD FLOORING (ALTERNATE)



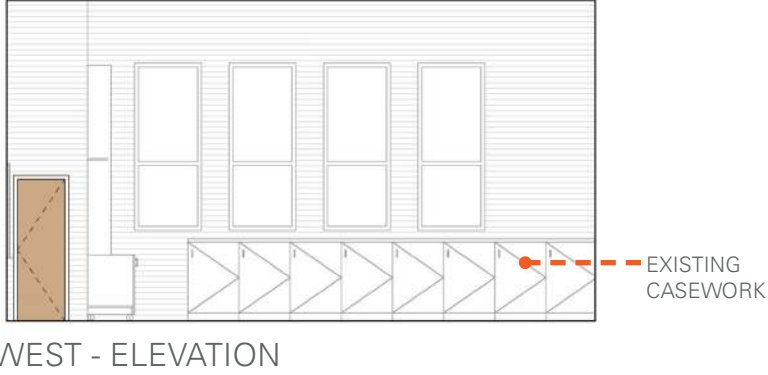
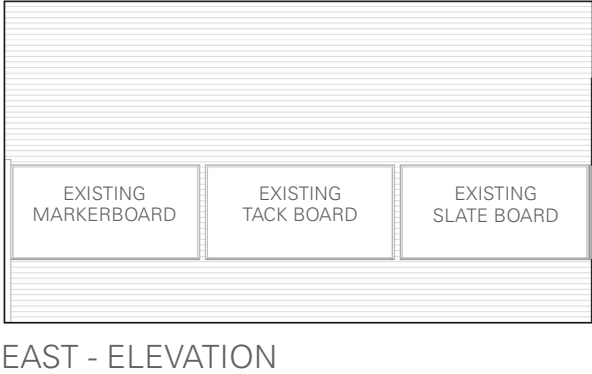
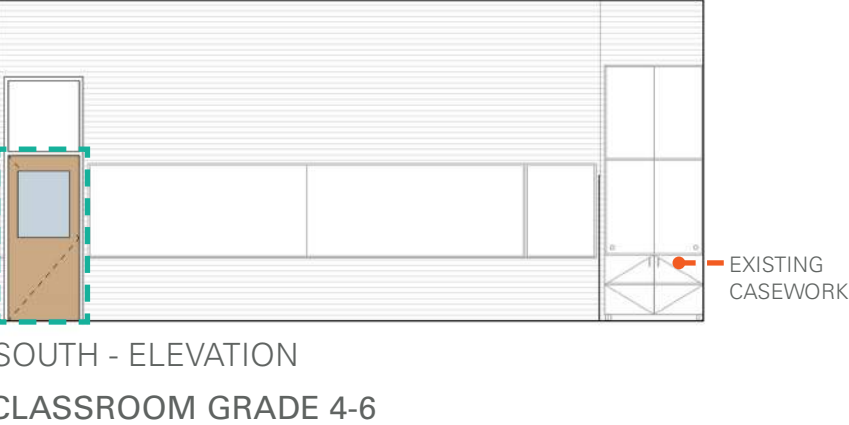
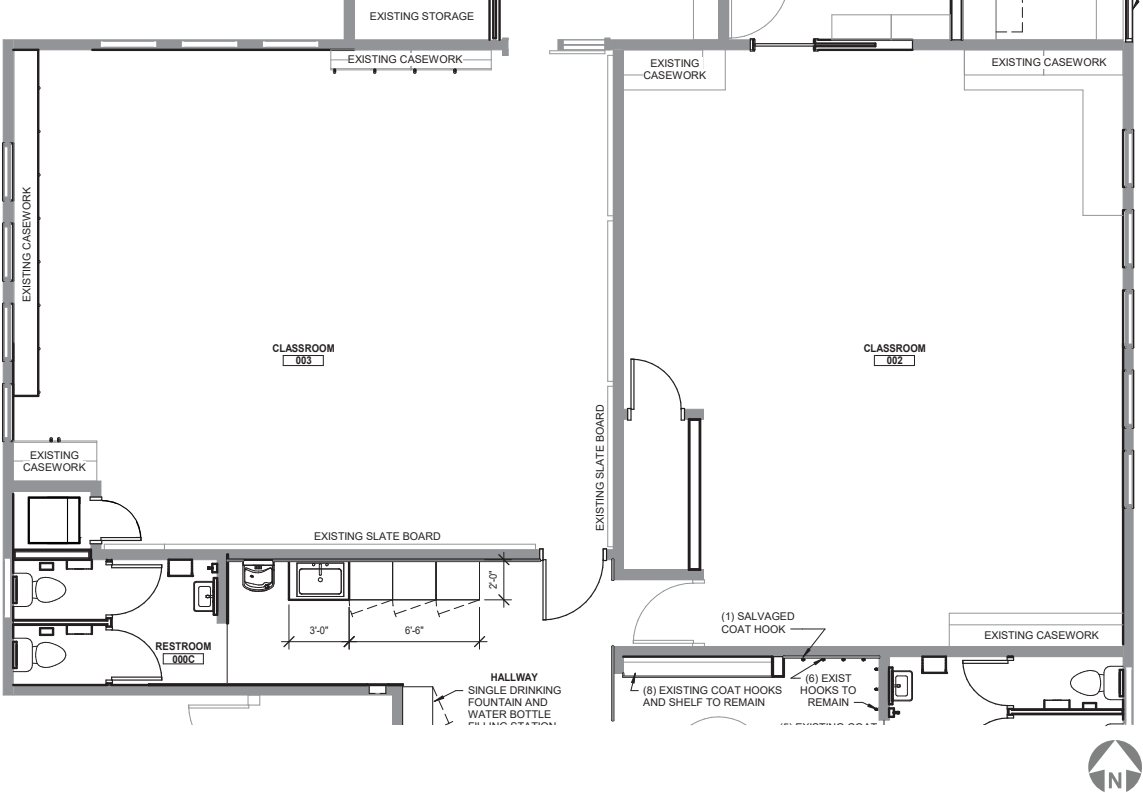
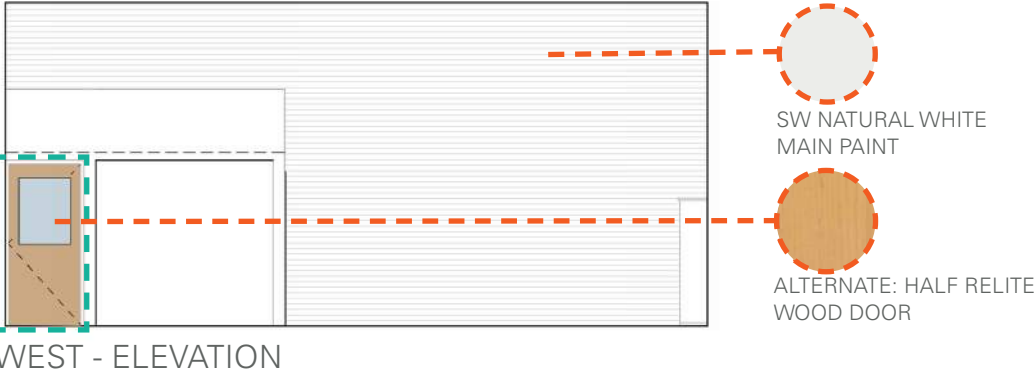
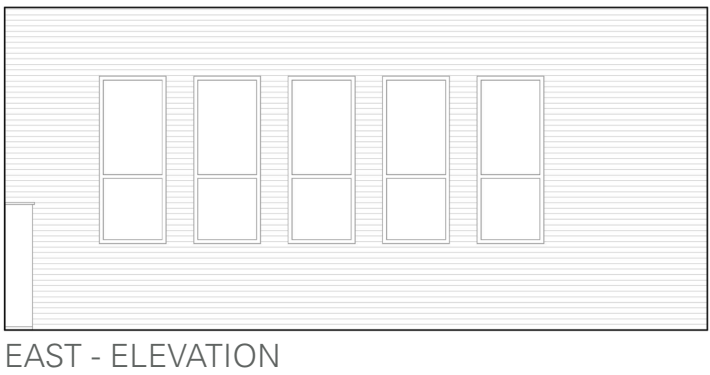
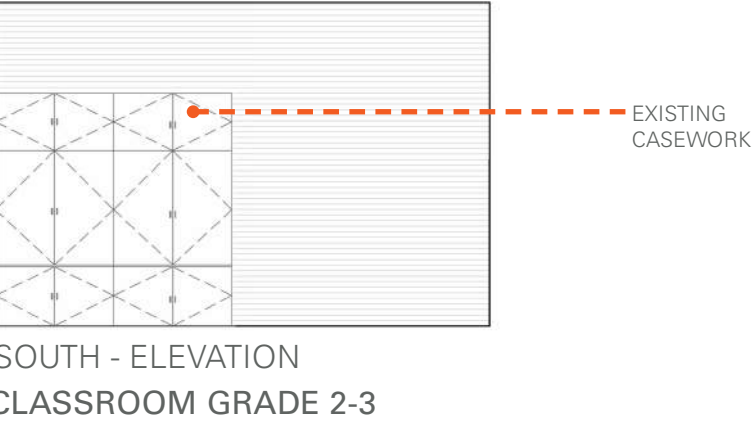
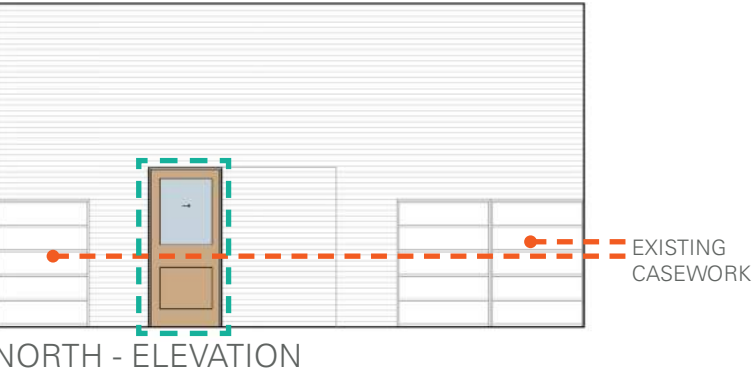

- CLASSROOMS:**
- Currently included in project budget:
- + Paint at walls and ceilings
- Under consideration:
- + Refinish original wood flooring
 - + New light Fixtures
 - + New wood doors with vision panels



CLASSROOM LIGHTING:

- + New lighting under consideration if budget allows
- + LED pendant lights



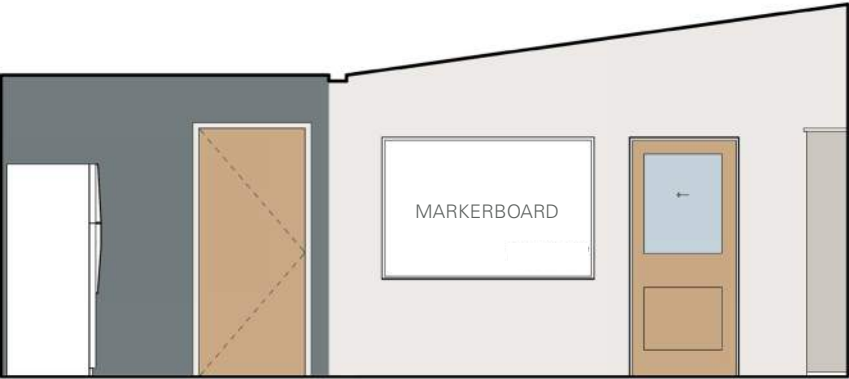

EAST - ELEVATION

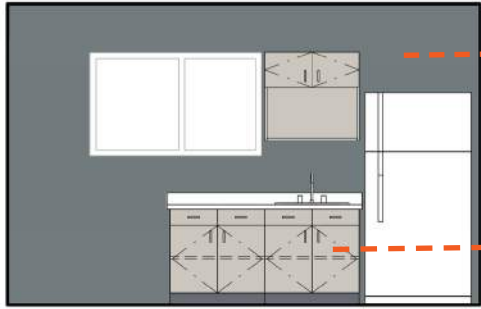

NORTH - ELEVATION

SW FOGGY DAY ACCENT PAINT

CASEWORK LAMINATE

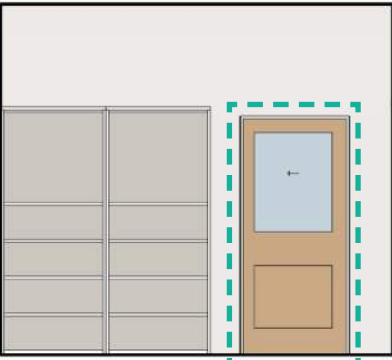

WEST - ELEVATION
CONFERENCE

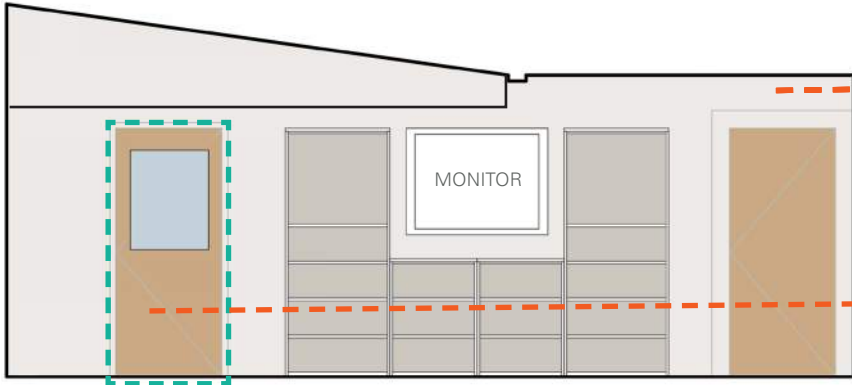

SOUTH - ELEVATION

SW NATURAL WHITE MAIN PAINT

ALTERNATE: HALF RELITE WOOD DOOR

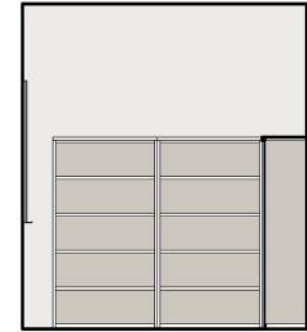

NORTH - ELEVATION
SPED OFFICE

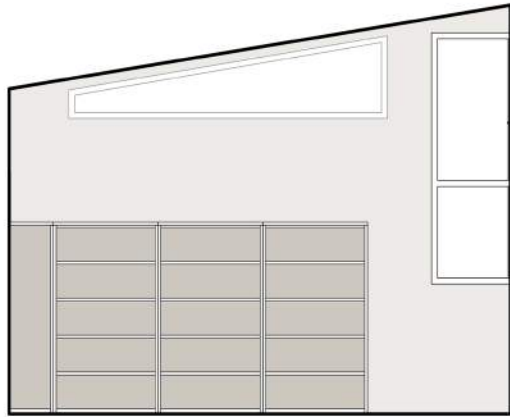

EAST - ELEVATION

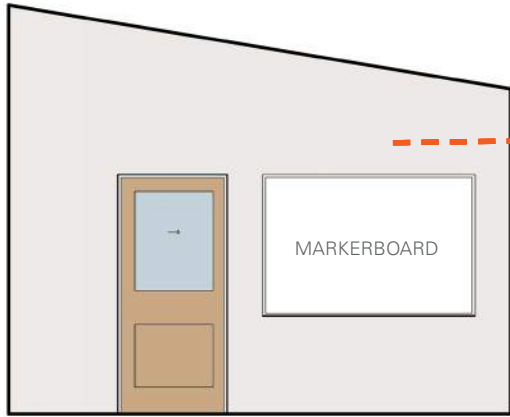

WEST - ELEVATION

SW NATURAL WHITE MAIN PAINT

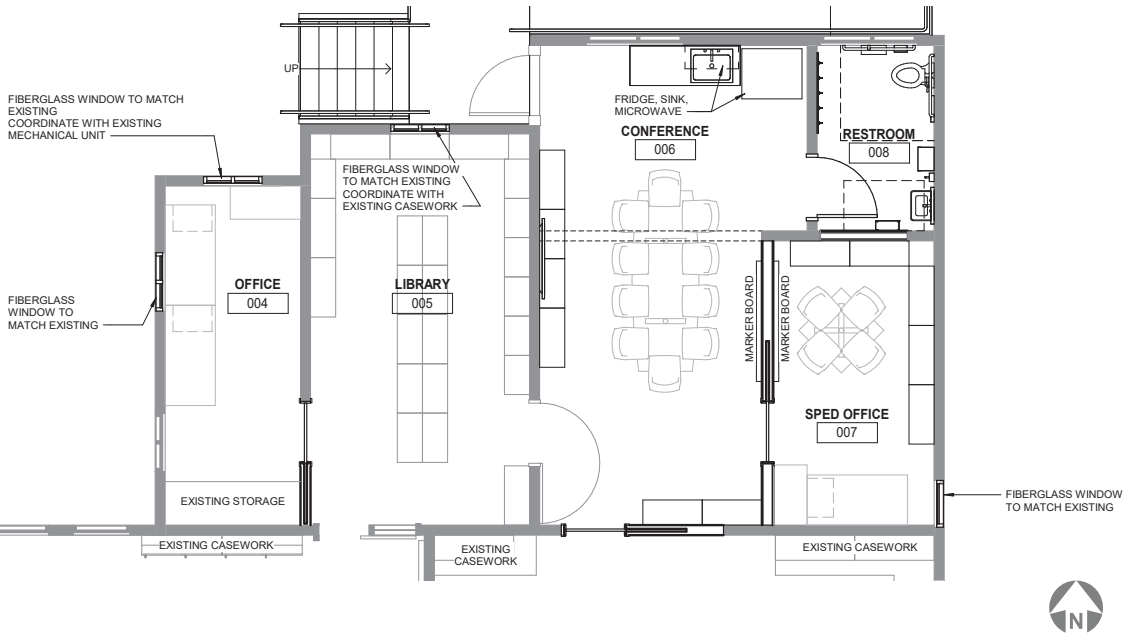

CONFERENCE ROOM:

Currently included in project budget:

- + Paint at walls and ceiling
- + Resilient flooring

Under consideration:

 New wood doors with vision panels

SPED OFFICE:

Currently included in project budget:

- + Paint at walls and ceiling
- + Carpet Tile

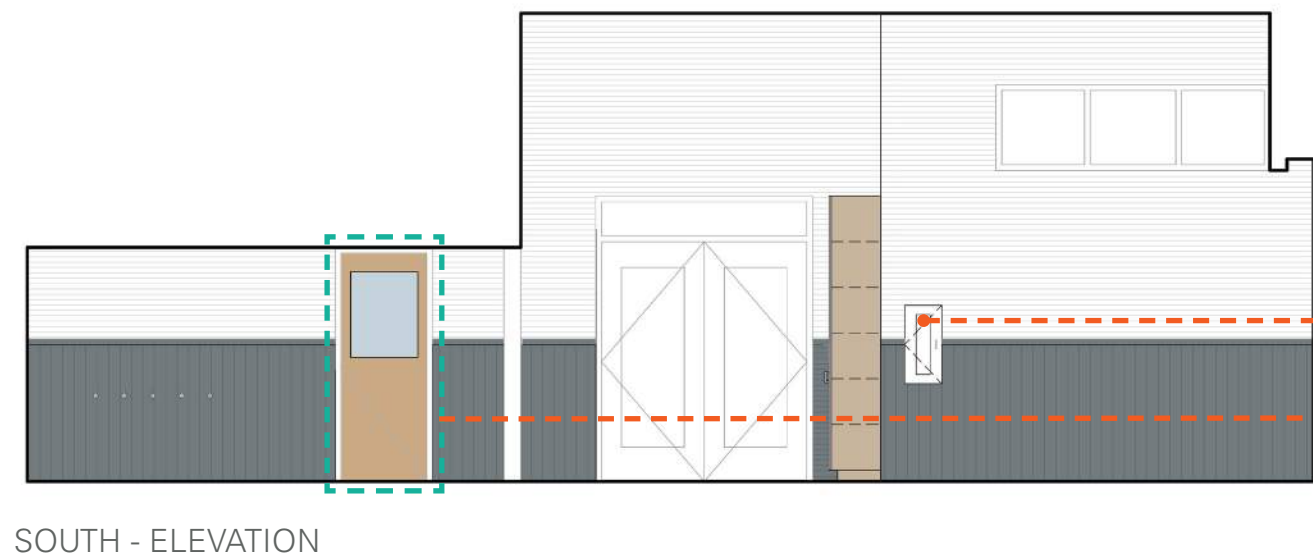
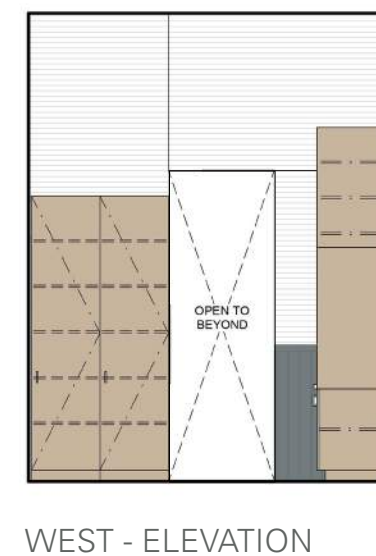
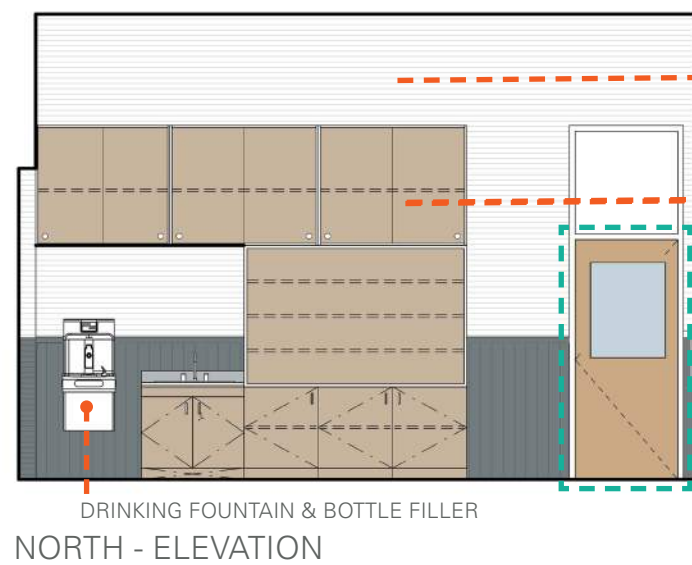
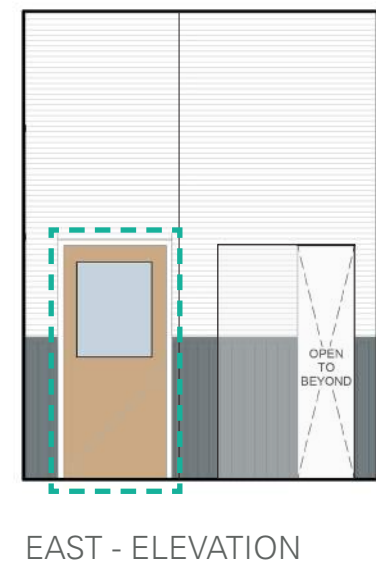

MAIN BUILDING HALLWAY

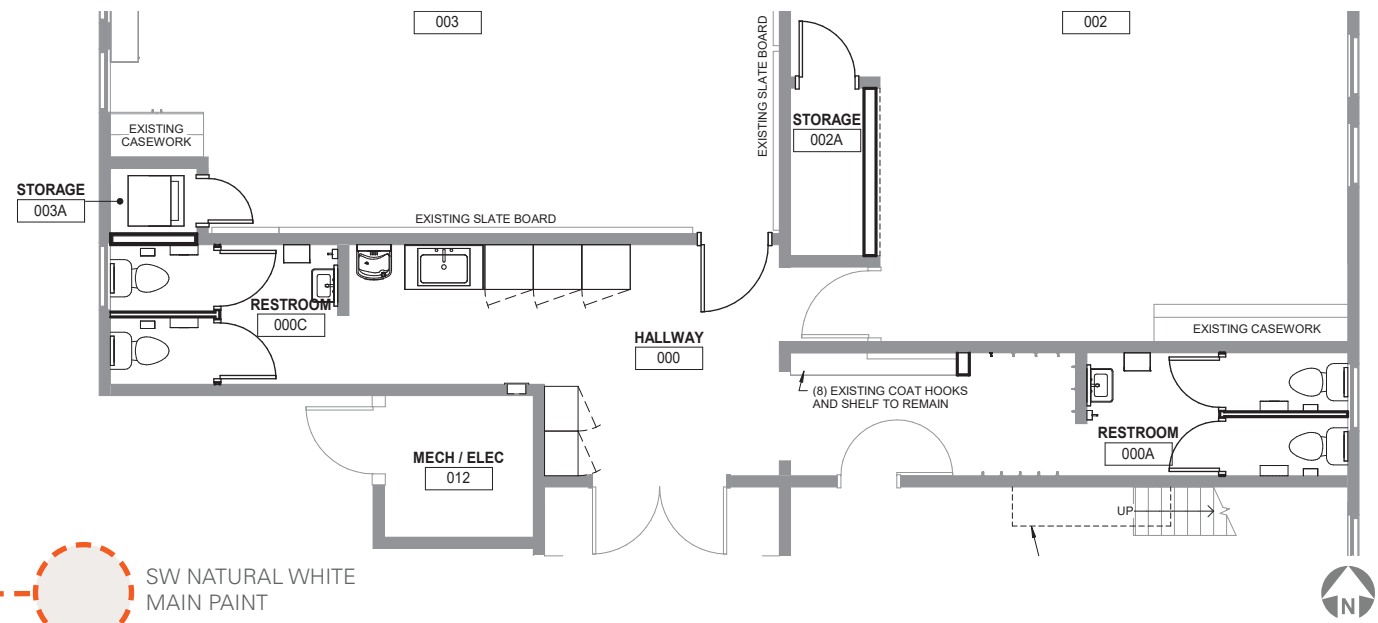

- SW NATURAL WHITE MAIN PAINT
- WOOD GRAIN LAMINATE
- TACKABLE WALL SURFACE
- SW FOGGY DAY ACCENT PAINT

HALLWAY:
Currently included in project budget:

- + Paint at walls and ceiling
- + Entrance mat flooring
- + Tackable wall surface

Under consideration:

- + New wood doors with vision panels
- + Casework

MAIN BUILDING ENTRY LIGHTING:
+ Historically appropriate light fixture to
replace modern pendant



PROPOSED HISTORIC LIGHT FIXTURE



COMMITTEE MEETING / MAIN BUILDING CASEWORK OPTIONS

DISPLAY CASE / BACK PACK CUBBIES INSPIRATION:

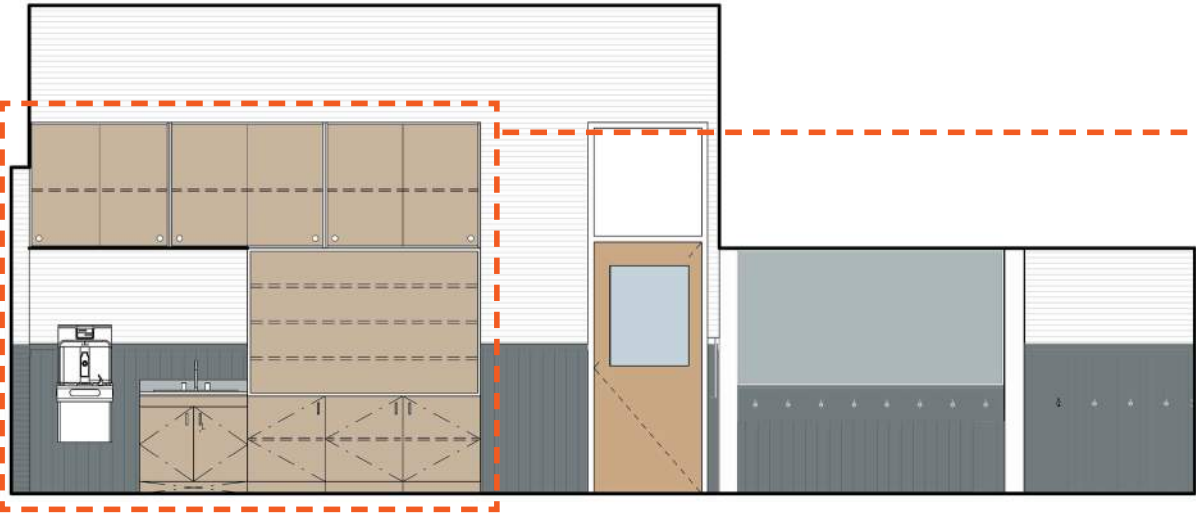
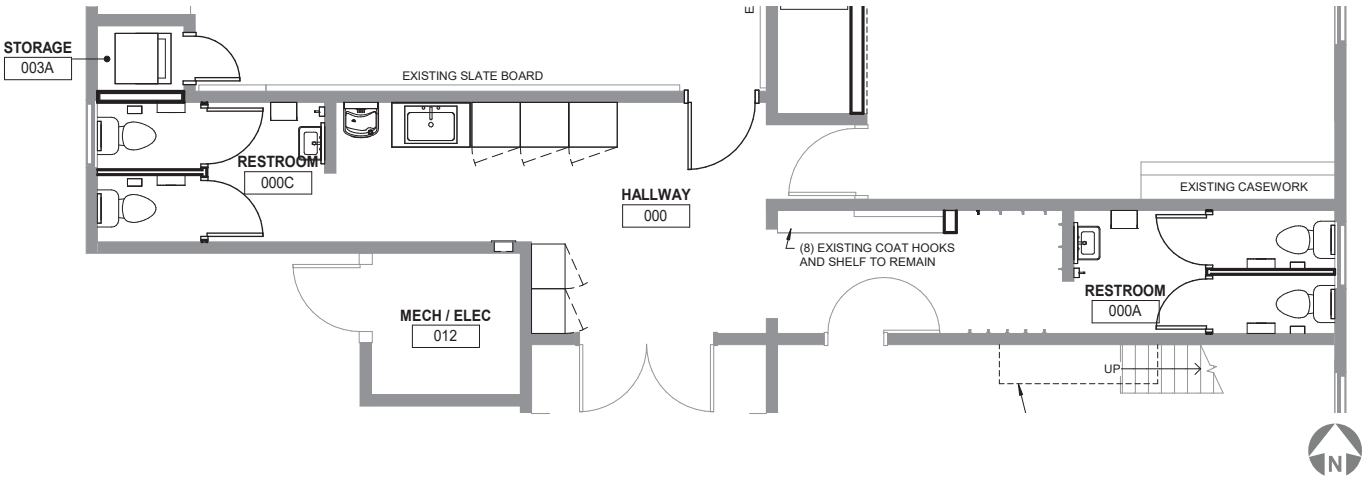

NORTH - ELEVATION
MAIN BUILDING HALLWAY CASEWORK OPTION 1

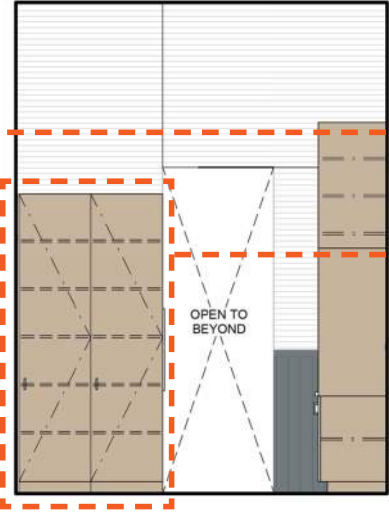

WEST - ELEVATION

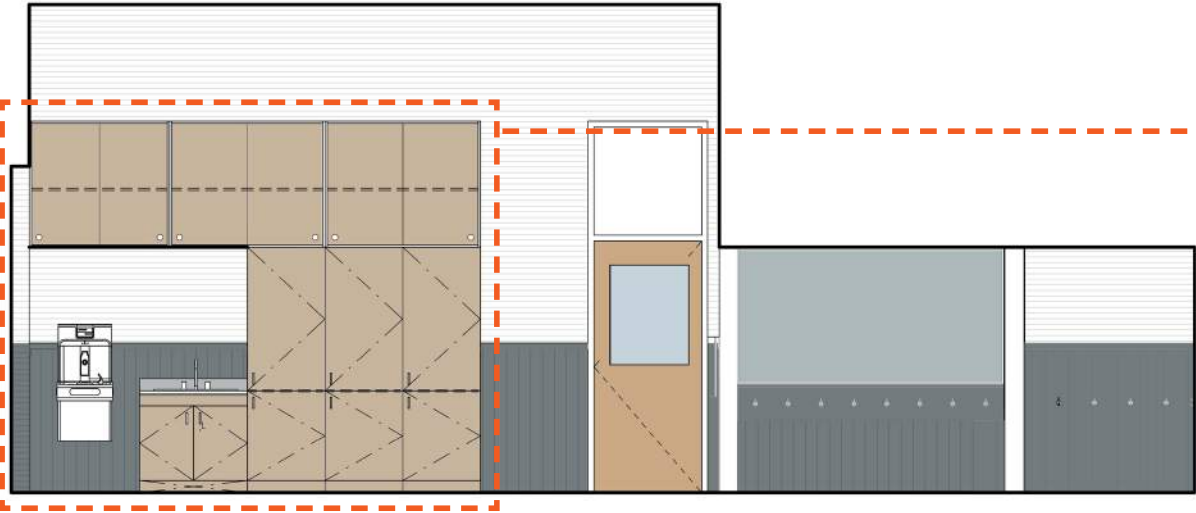

NORTH - ELEVATION
MAIN BUILDING HALLWAY CASEWORK OPTION 2

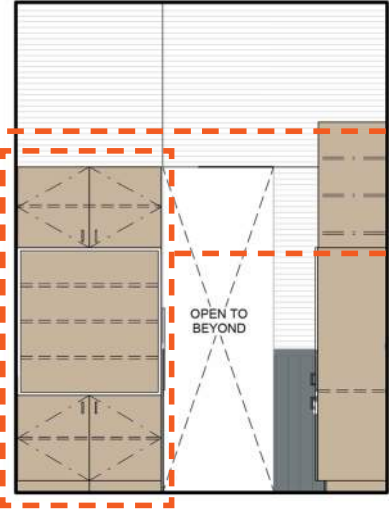

WEST - ELEVATION

GYM AND MULTIPURPOSE BUILDING

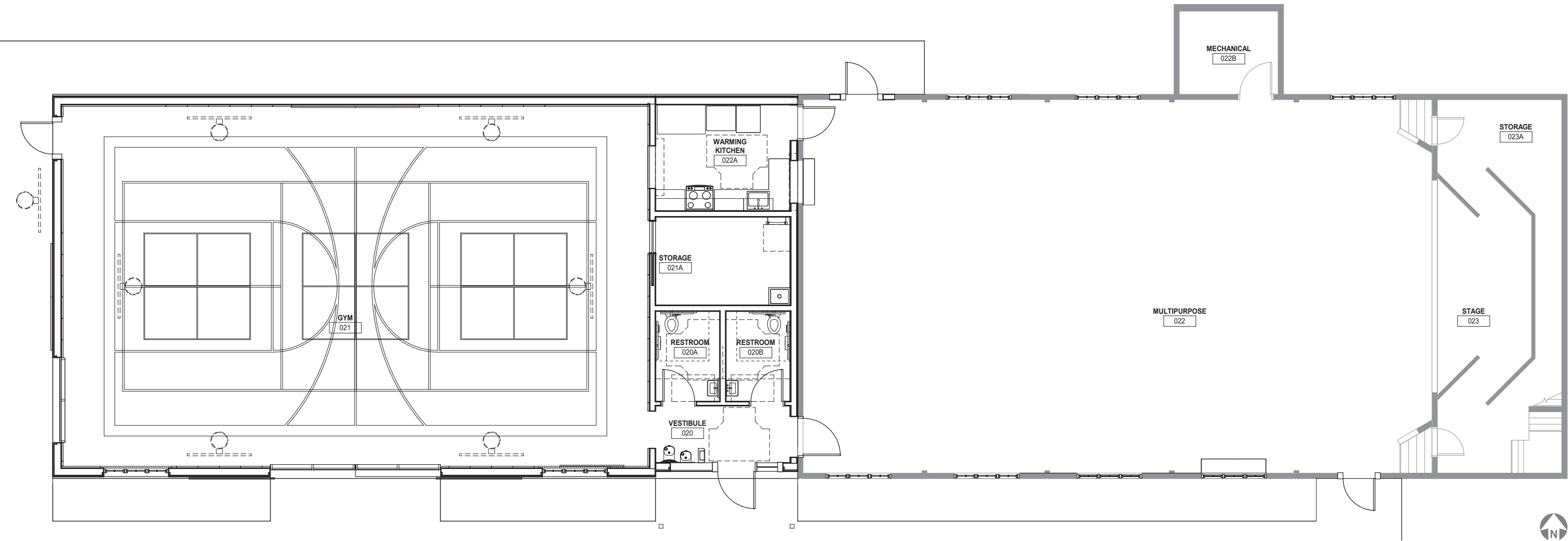

PLANNED MULTIPURPOSE UPGRADES:

- + Electrical Upgrades (service and panels)
- + CCTV / Security Upgrades
- + Fire Alarm
- + Selected Structural Post Replacement
- + New Exterior Windows & Doors
- + New Interior Lighting
- + New Interior Paint

SOUTH ELEVATION

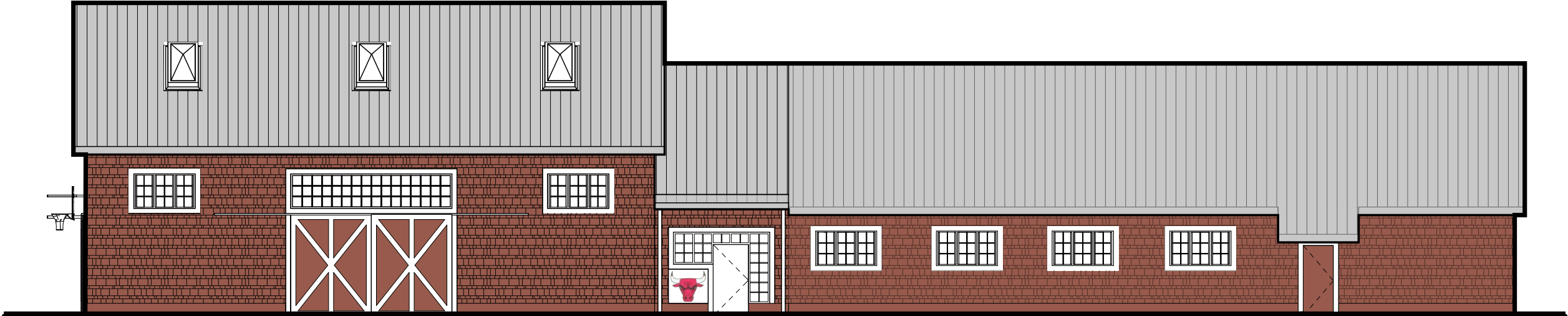

WEST ELEVATION

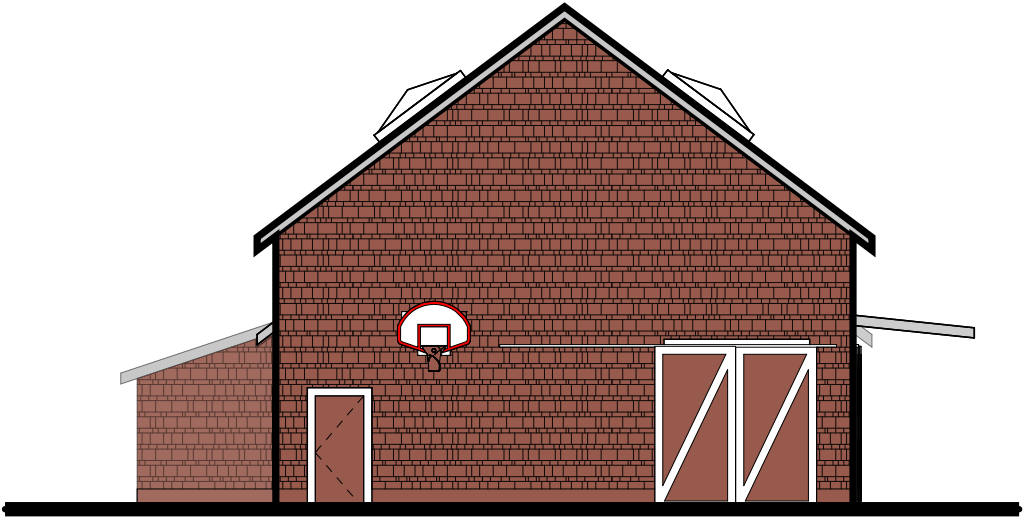

EAST ELEVATION

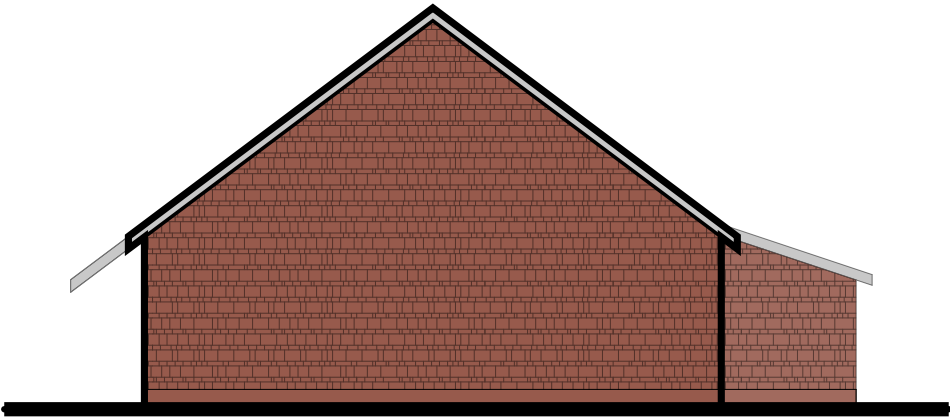

NORTH ELEVATION



COMMITTEE MEETING / MULTI-PURPOSE BUILDING INTERIOR FINISHES OPTION 1

DISPLAY CASE INSPIRATION:

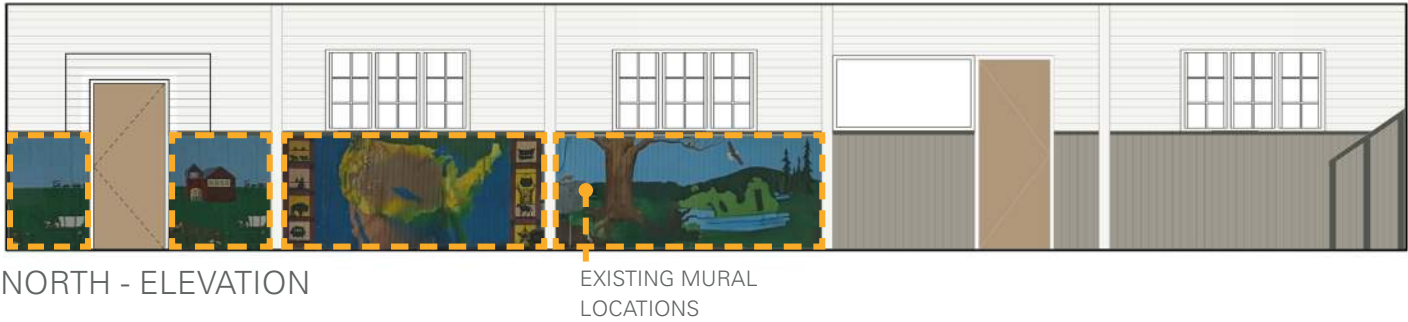
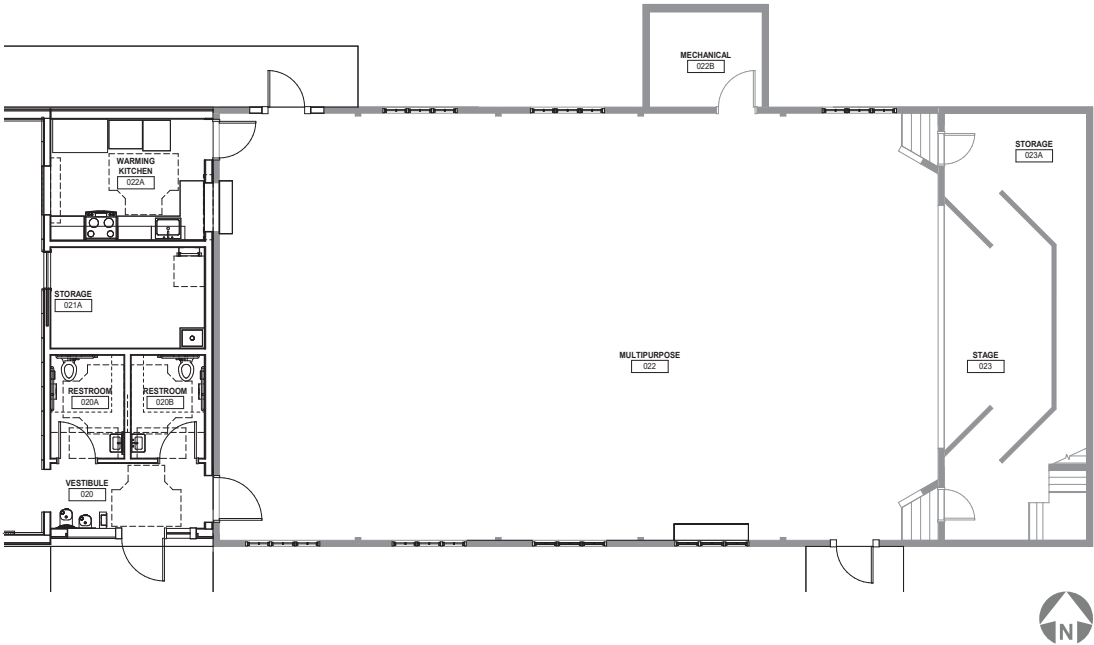

NORTH - ELEVATION

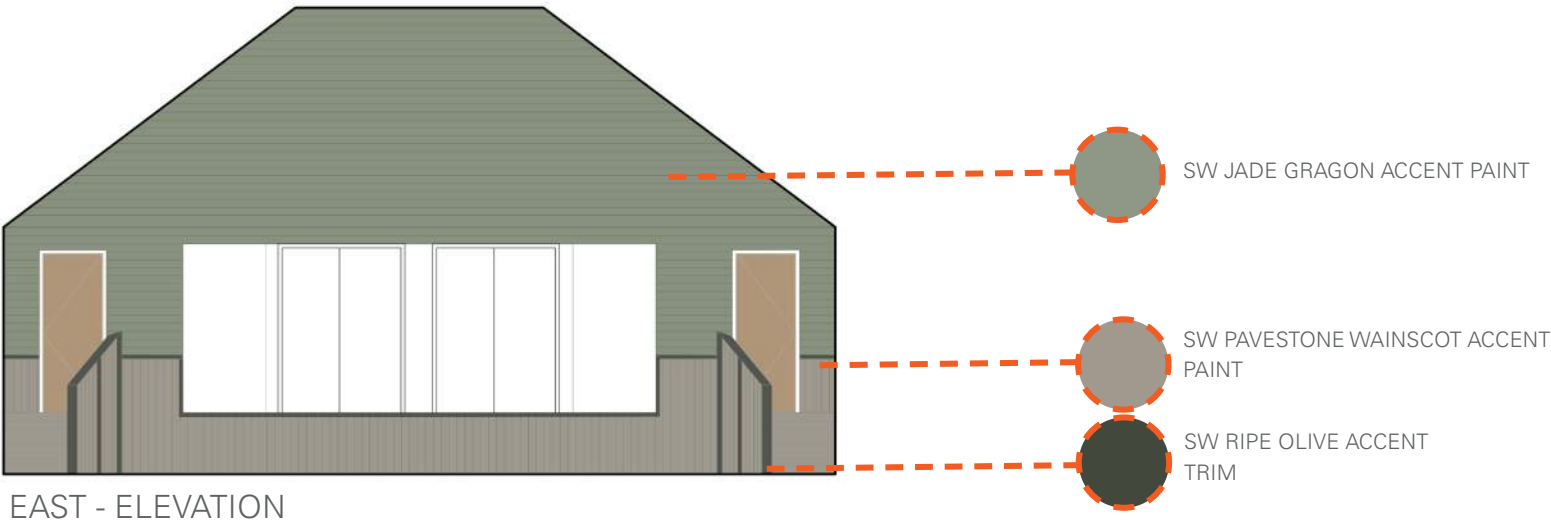

EAST - ELEVATION



SOUTH - ELEVATION
MULTIPURPOSE ROOM

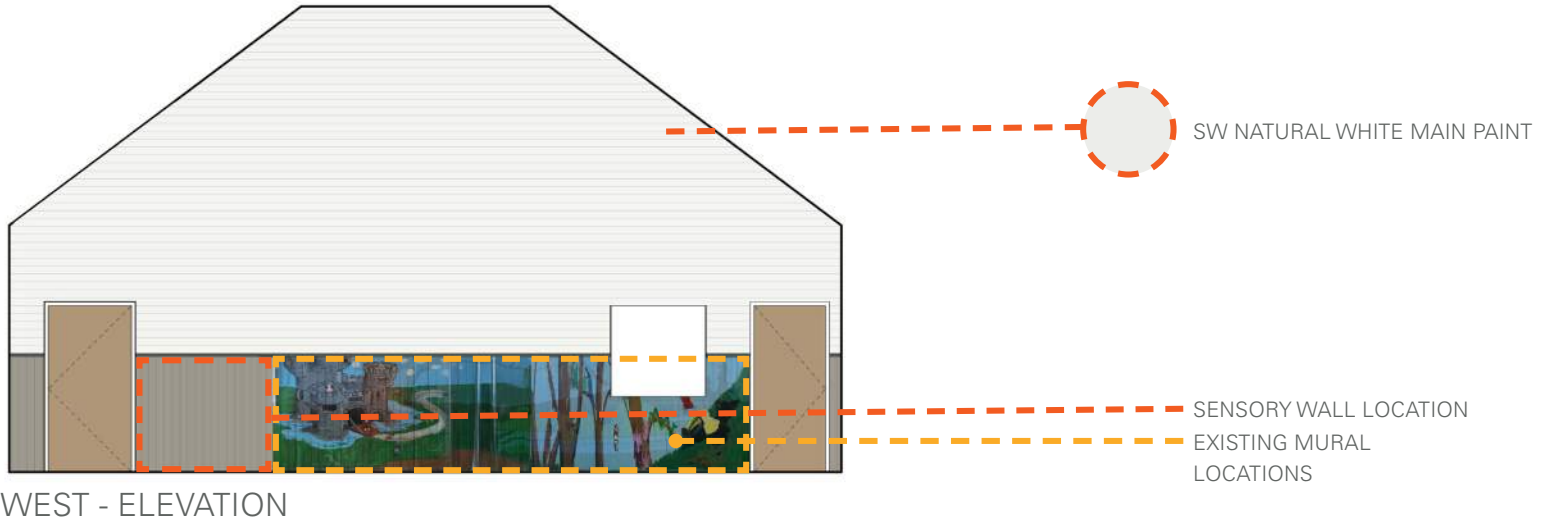

WEST - ELEVATION



LOOKING EAST



LOOKING SOUTH

COMMITTEE MEETING / MULTI-PURPOSE BUILDING INTERIOR FINISHES OPTION 2

DISPLAY CASE INSPIRATION:

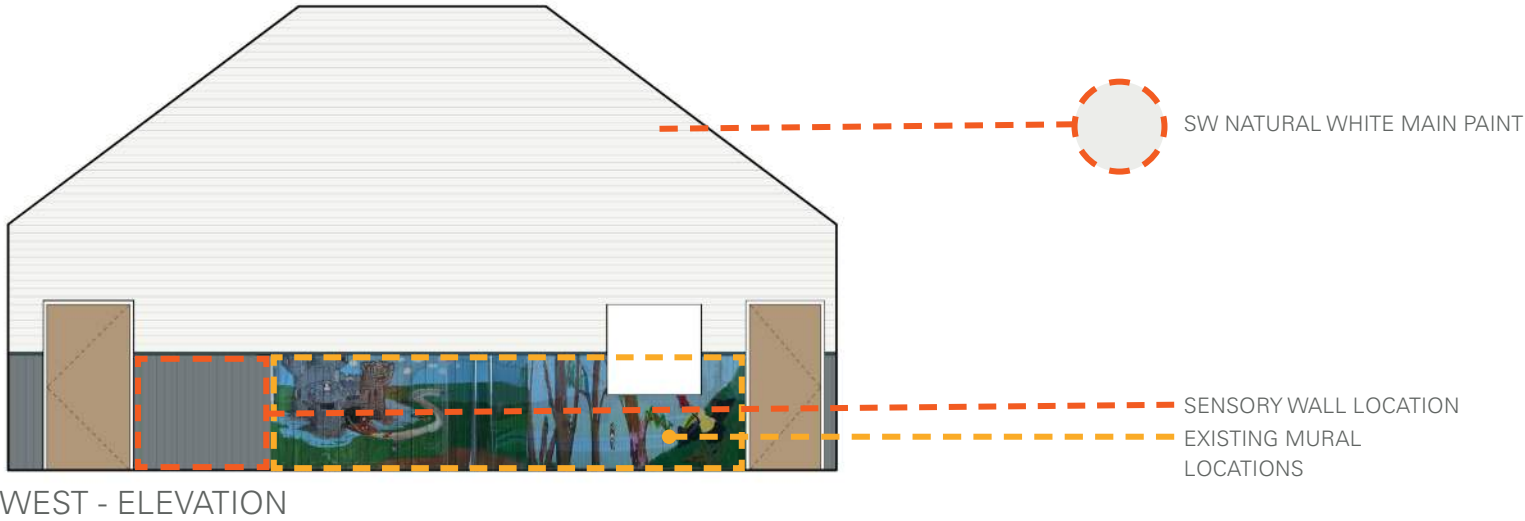
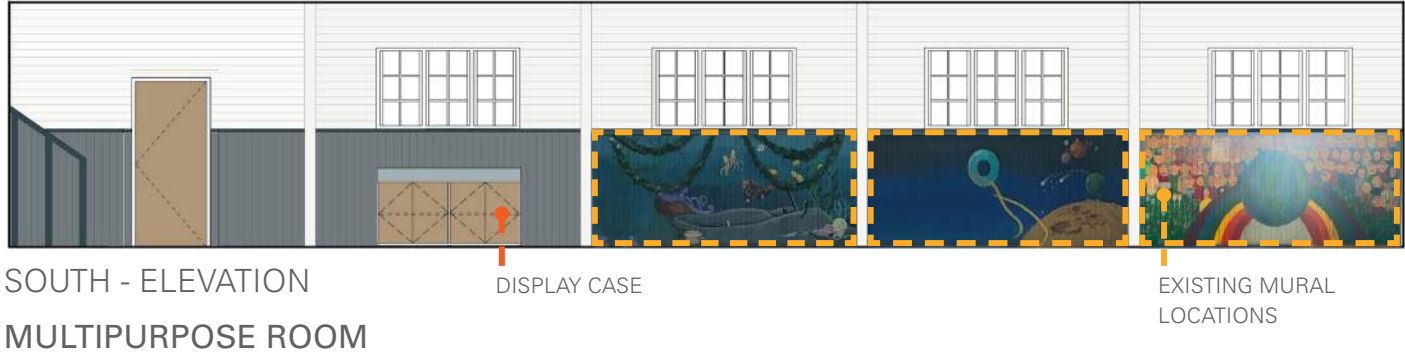
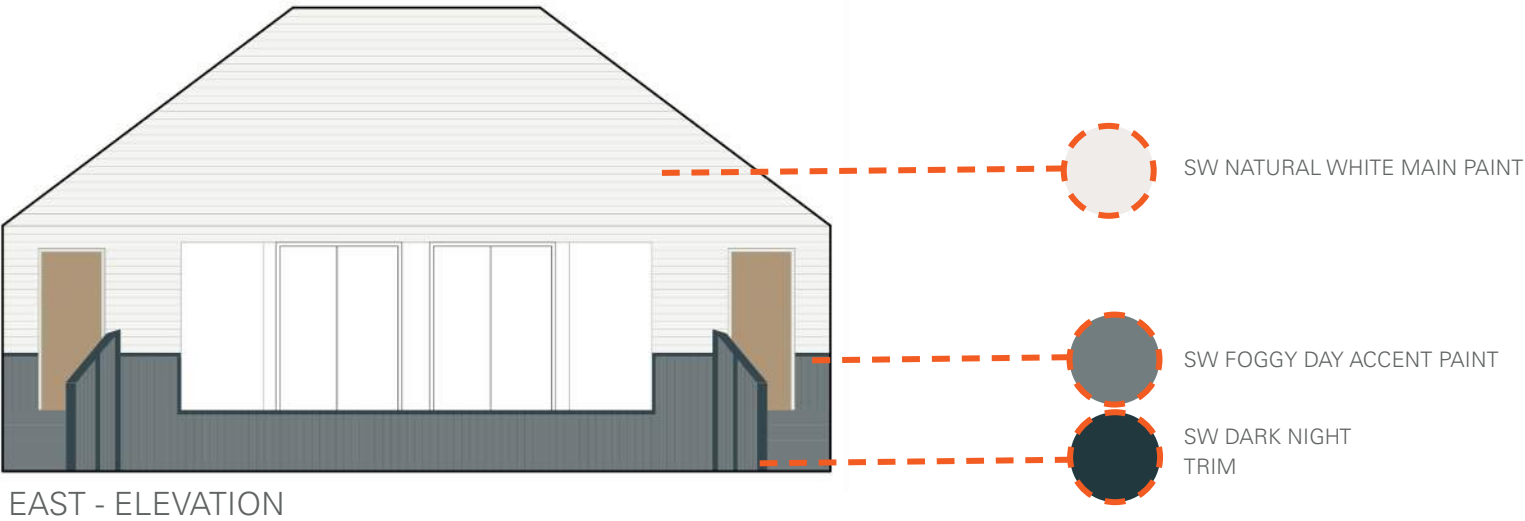
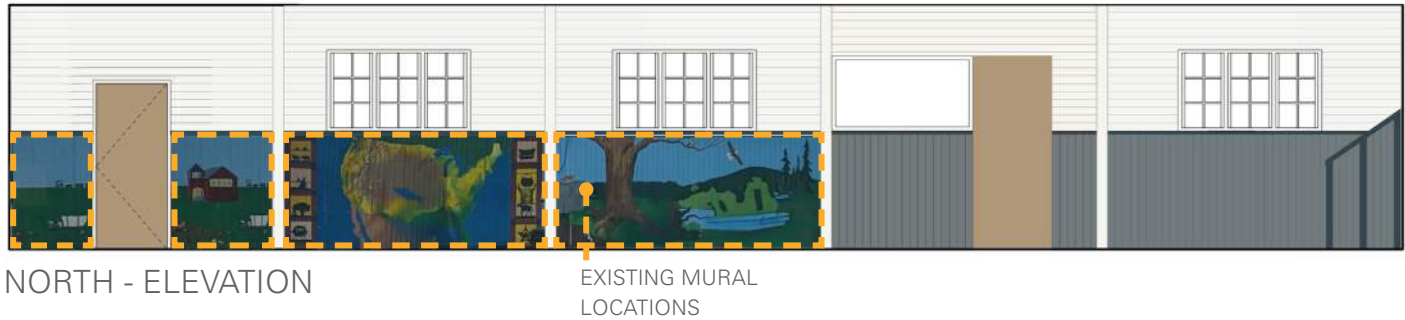
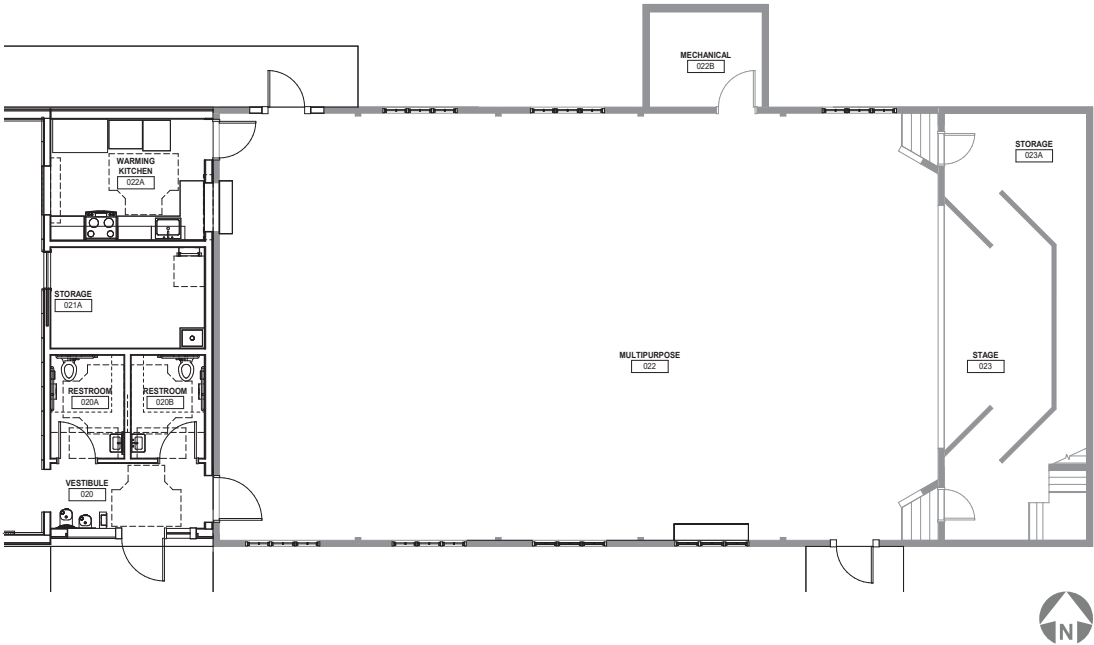



LOOKING EAST



LOOKING SOUTH

MULTIPURPOSE ROOM LIGHTING:
+ Historically appropriate light fixture to replace modern surface mounted fixtures



PROPOSED HISTORIC LIGHT FIXTURE



GORGE INN

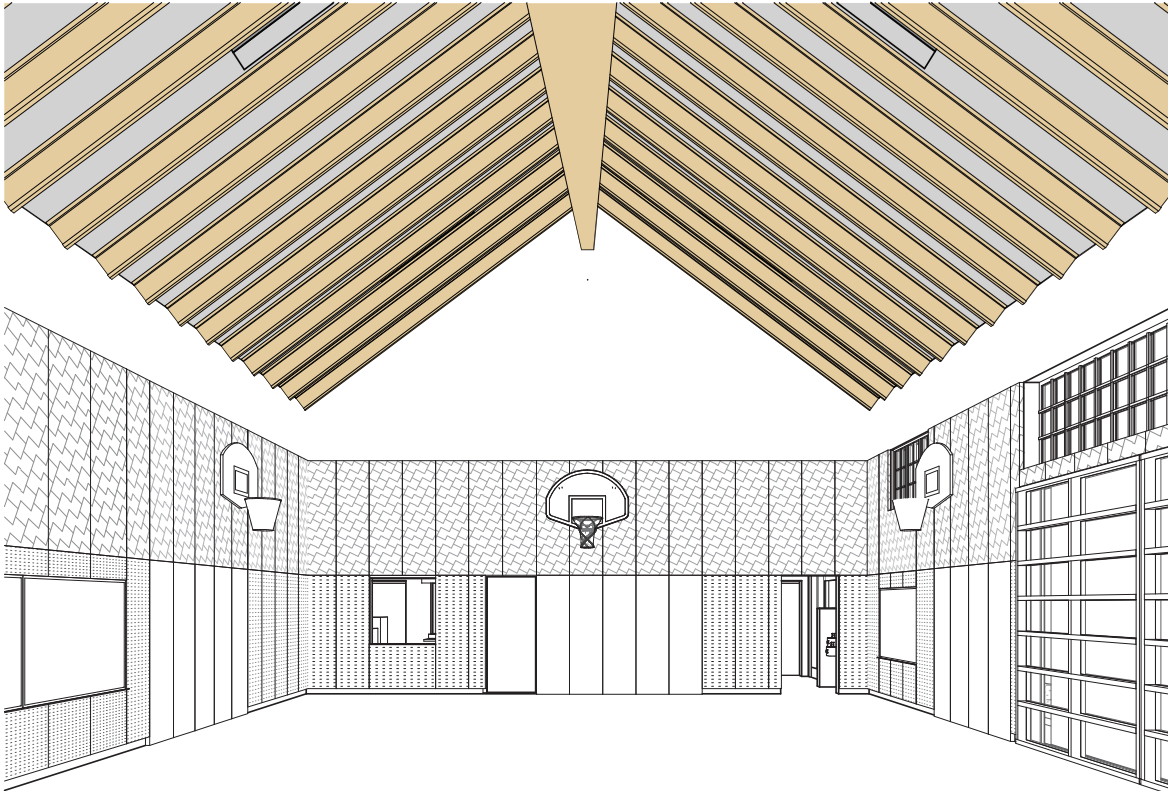

GLULAM WITH I-JOISTS

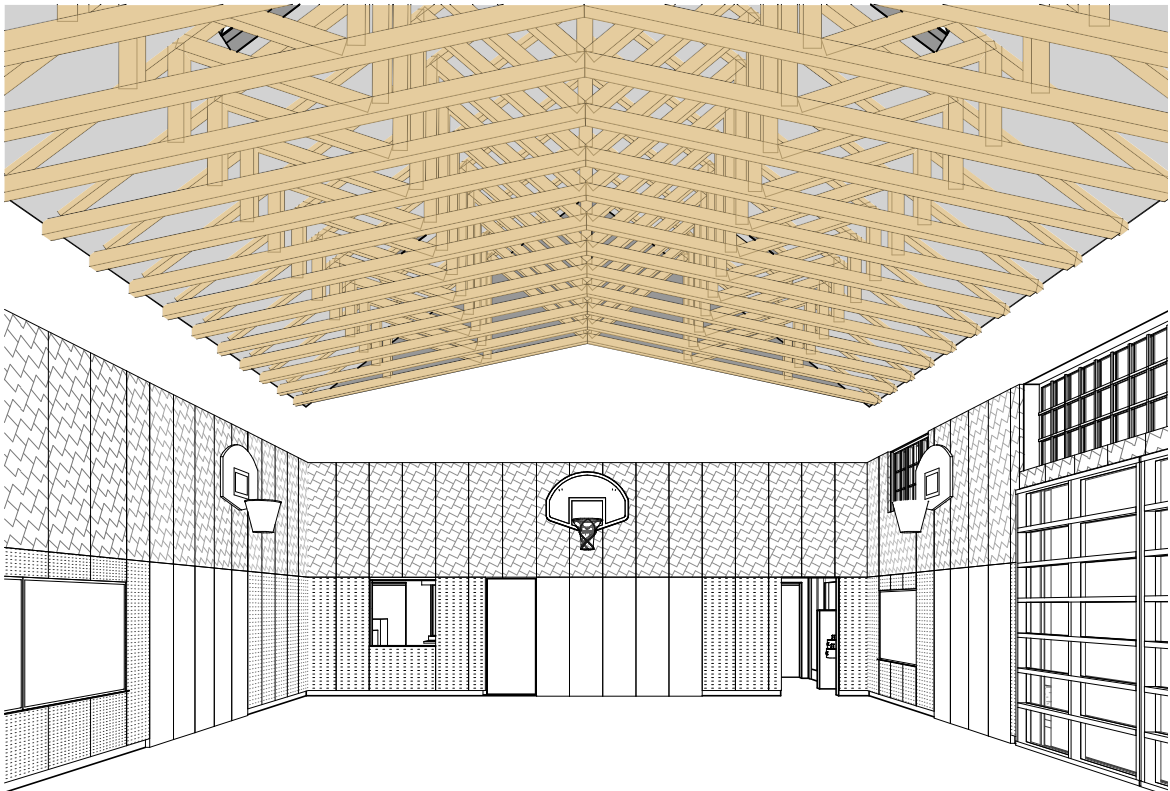
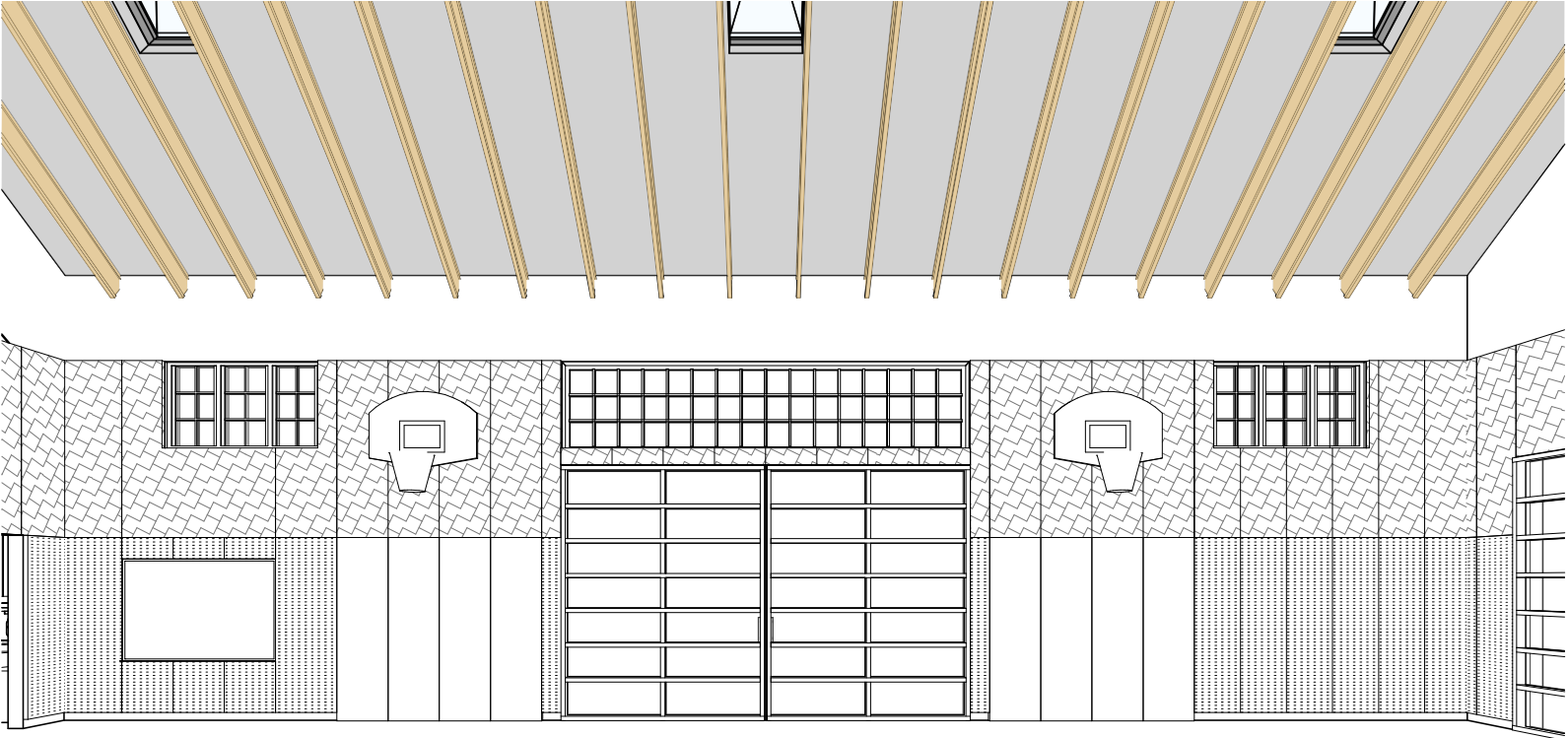

SCISSOR TRUSSES

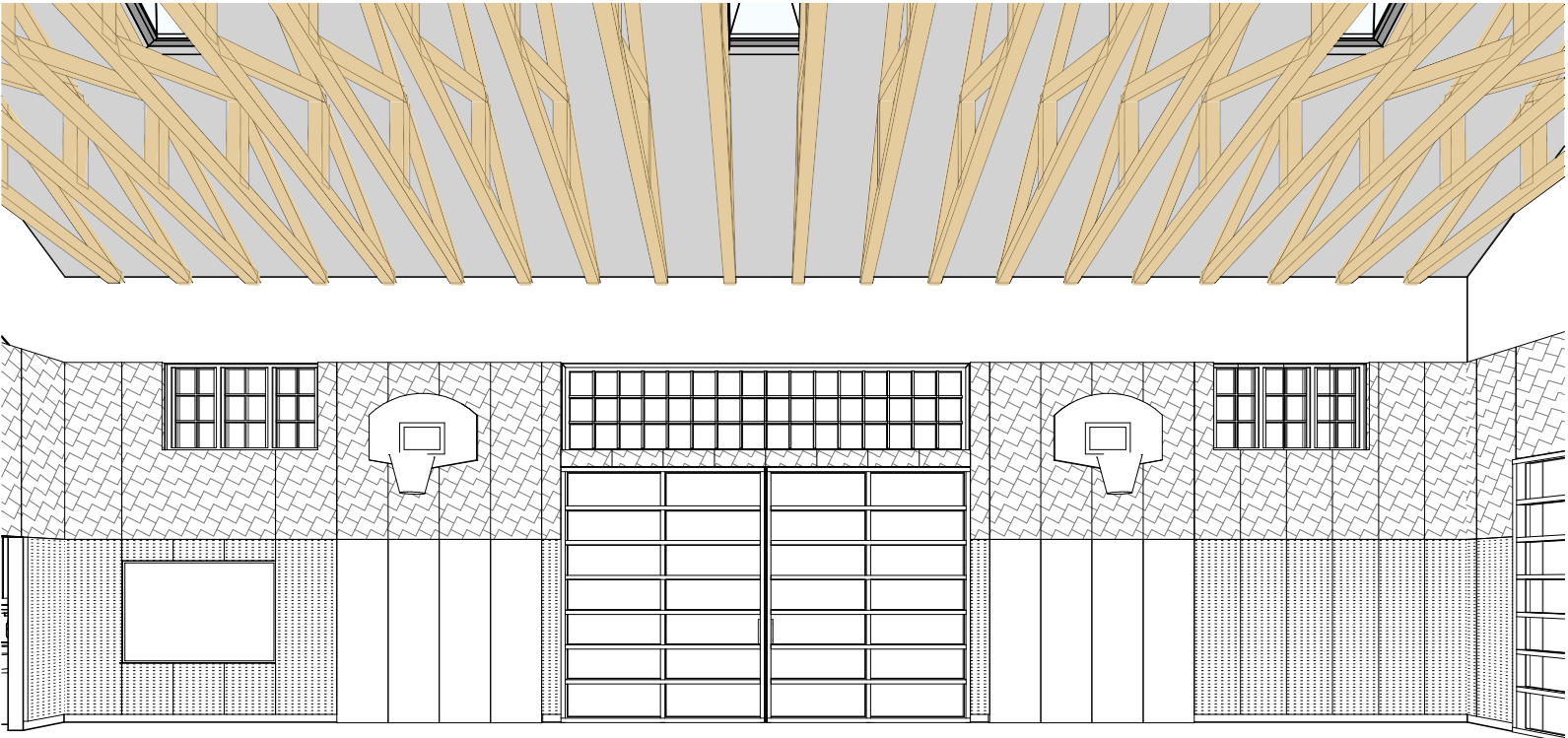

COMMITTEE MEETING / GYM BUILDING INTERIOR FINISHES OPTION 1

GRAPHIC INSPIRATION:

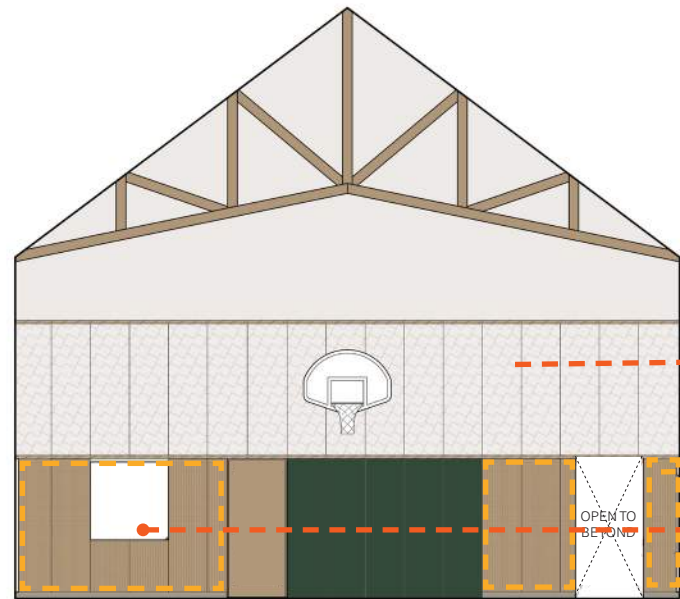
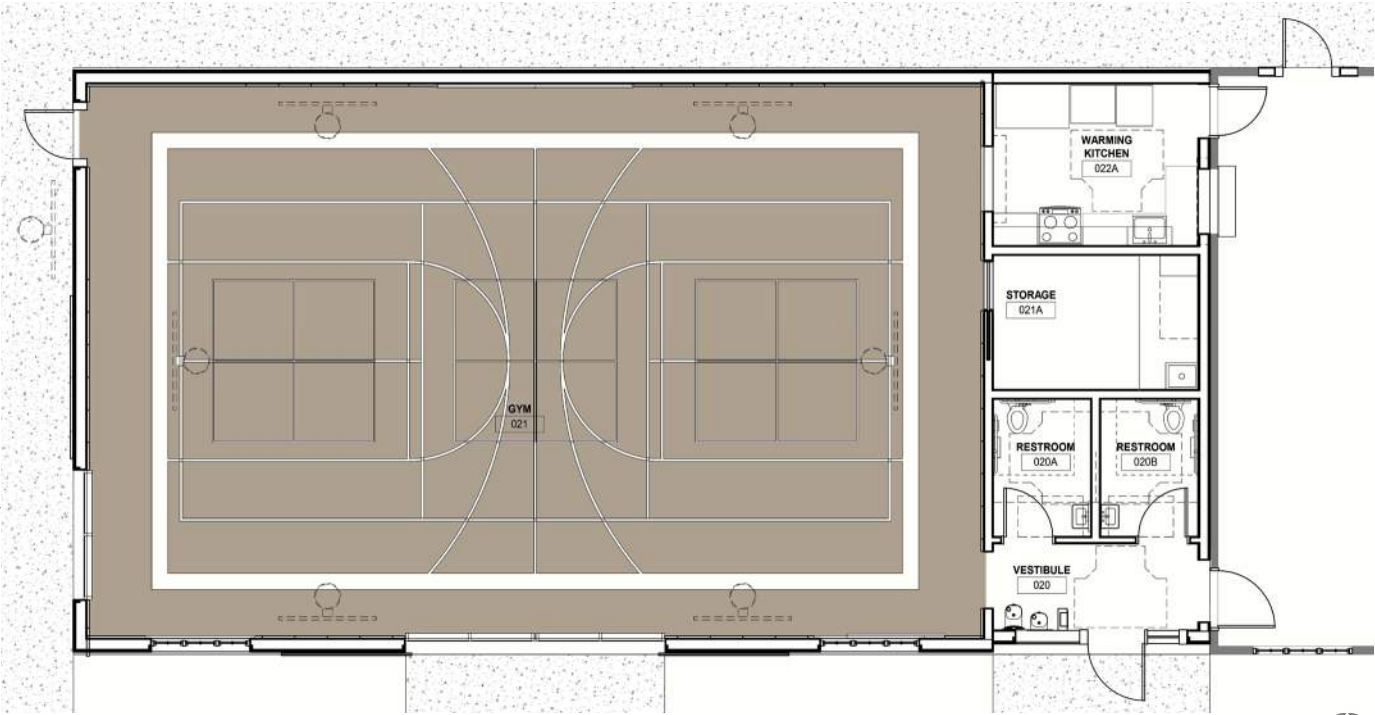

EAST - ELEVATION

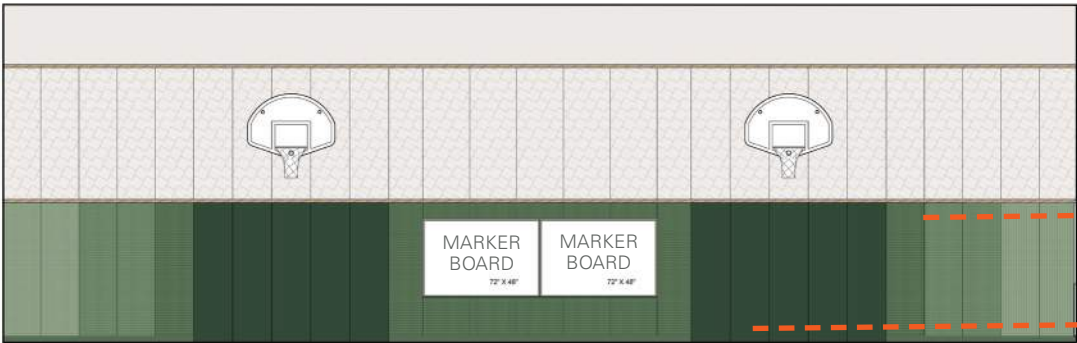

NORTH - ELEVATION

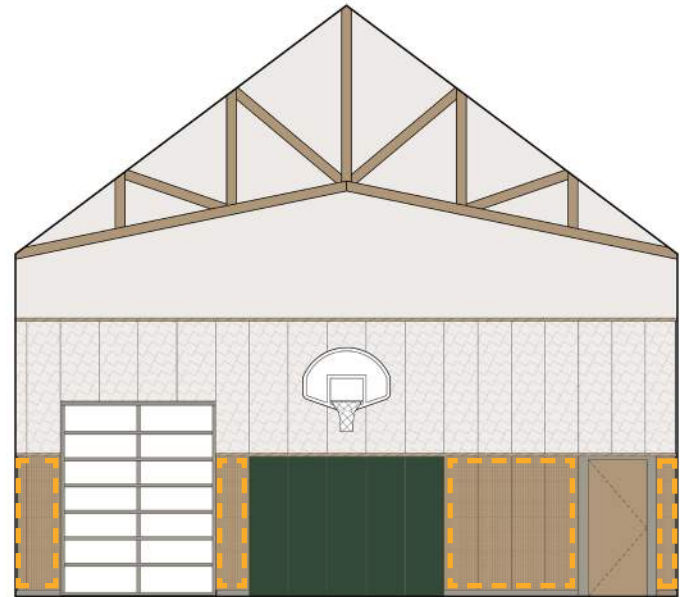

WEST - ELEVATION



SOUTH - ELEVATION

COMMITTEE MEETING / GYM BUILDING INTERIOR FINISHES OPTION 2

GRAPHIC INSPIRATION:

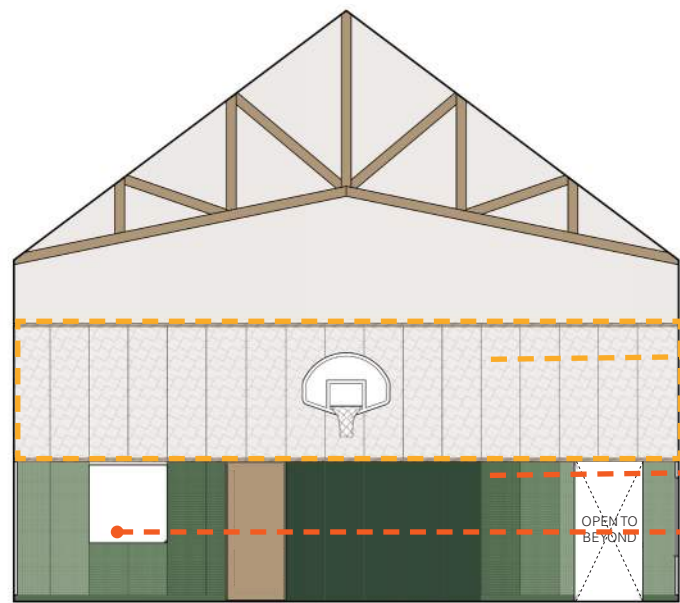
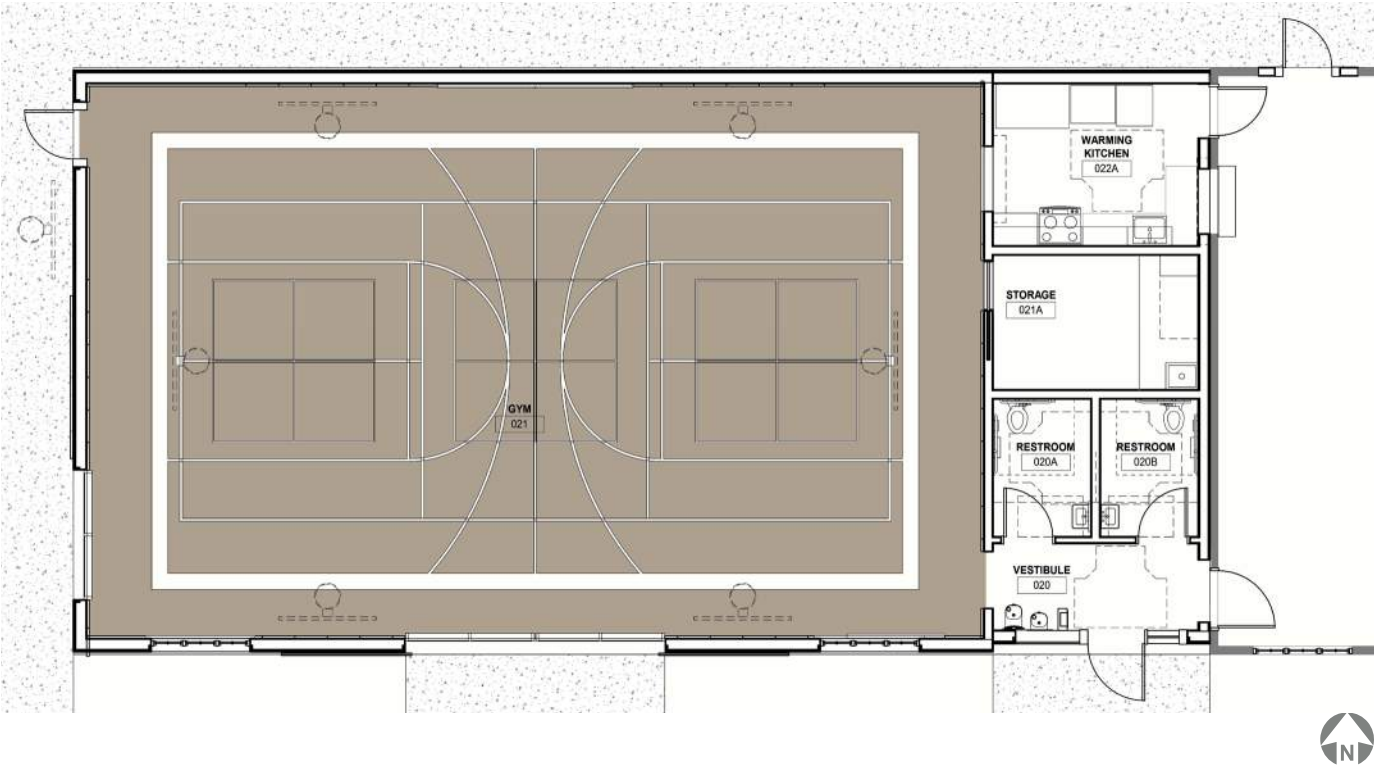

EAST - ELEVATION

- PRINTED GRAPHIC ON ACOUSTICS
- PAINTED MDF WAINSCOT PANELS
- PASS-THROUGH WINDOW

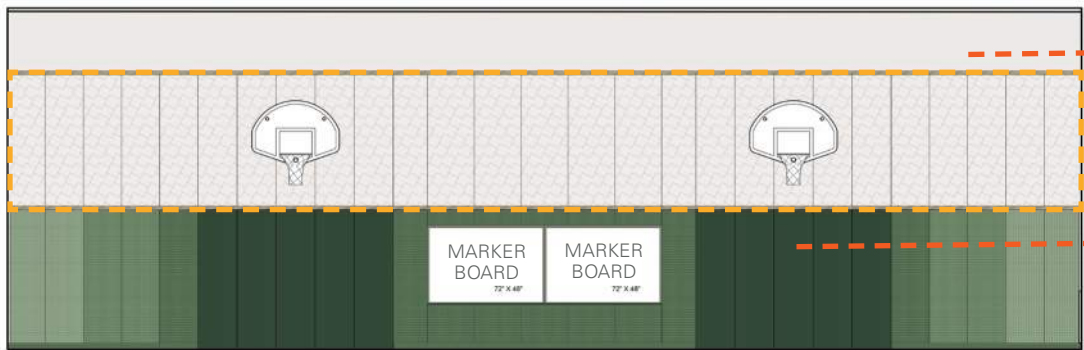

NORTH - ELEVATION

- SW NATURAL WHITE MAIN PAINT
- GREEN WALL PADS

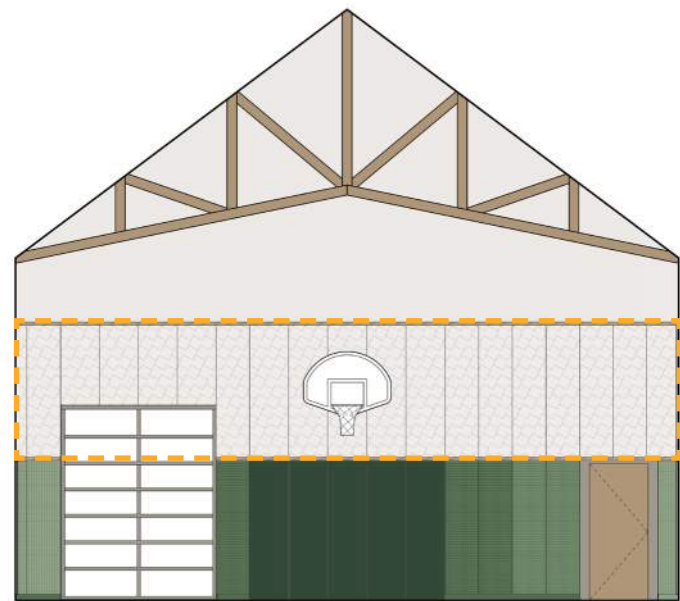

WEST - ELEVATION

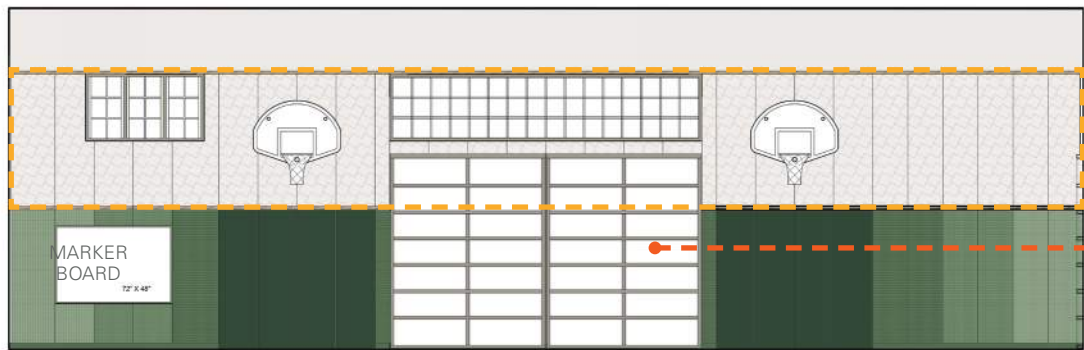

SOUTH - ELEVATION

- OVERHEAD ROLL UP DOORS

COMMITTEE MEETING / GYM BUILDING INTERIOR FINISHES OPTION 3

GRAPHIC INSPIRATION:

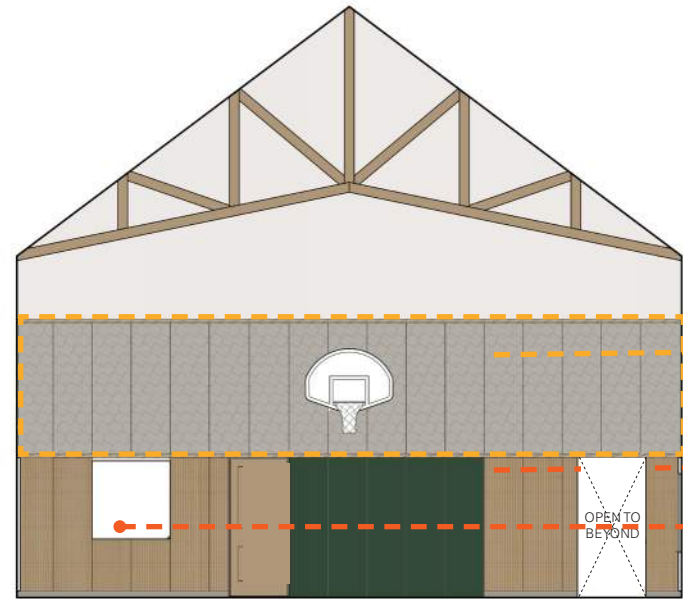
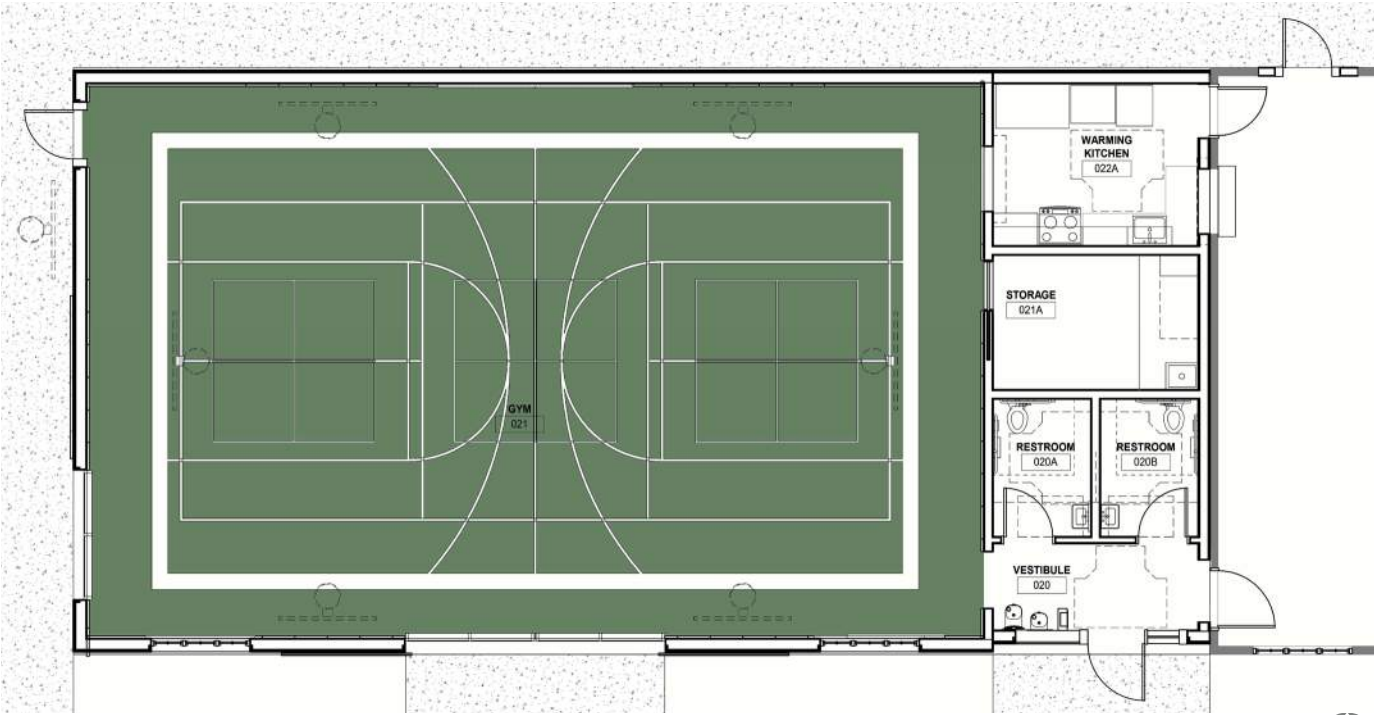

EAST - ELEVATION

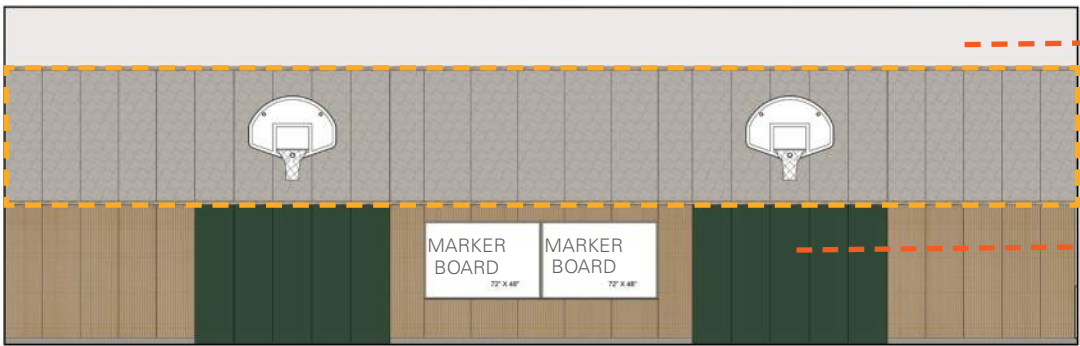

NORTH - ELEVATION

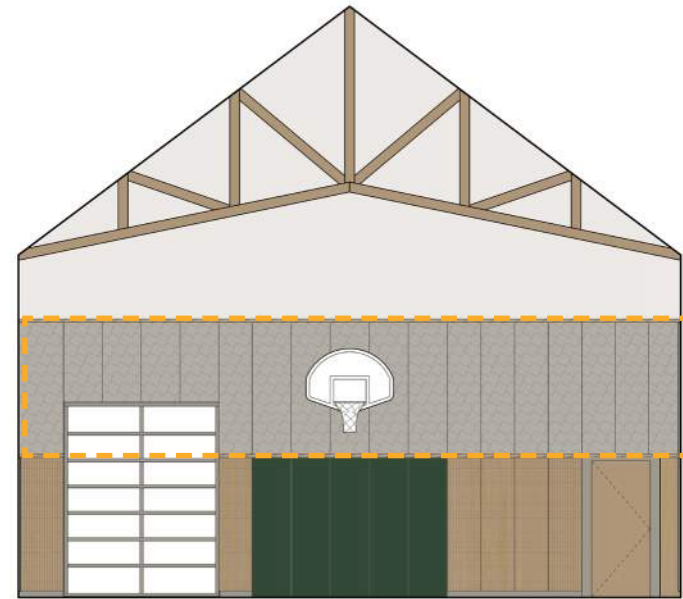

WEST - ELEVATION

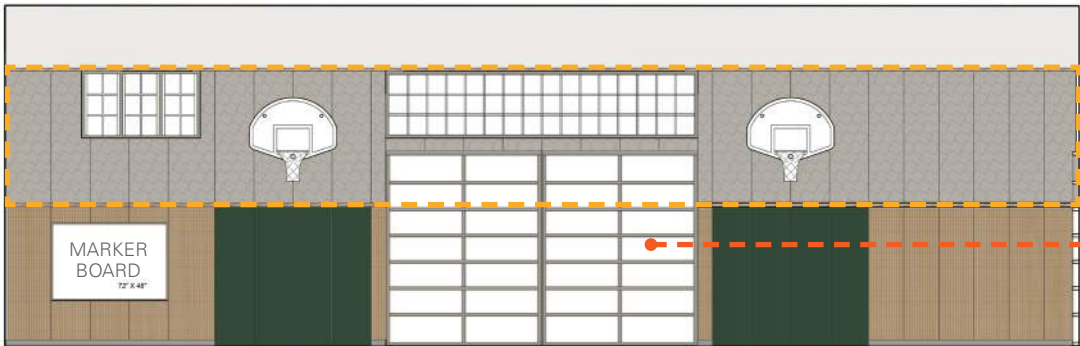

SOUTH - ELEVATION

- SW NATURAL WHITE MAIN PAINT
- GREEN WALL PADS

OVERHEAD ROLL UP DOORS

COMMITTEE MEETING / GYM BUILDING INTERIOR FINISH PALETTE

FINISHES:

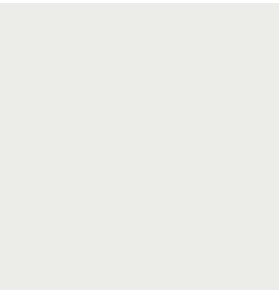

OVERALL
PAINT

SW NATURAL WHITE



SW CILANTRO



SW INLAND



ACCENT
PAINTS

AGATE GREEN

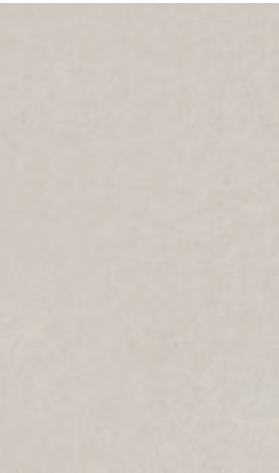

POLYESTER WALL
ACOUSTICS PANEL



WALL PADS



MDF BOARD
OPTION 1 & 2



PLY BAMBOO BOARD
OPTION 3



SEAMLESS FLOORING AT
RESTROOMS AND KITCHEN



FLUID-APPLIED
ATHLETIC
FLOORING



GAMELINE
STRIPING
COLORS



GAMELINE
STRIPING
COLORS

INSPIRATION:



NEXT STEPS

- + Refine Designs
- + Schedule Next Design Meeting
- + Upcoming Milestones:
 - Design Development Drawings
 - Revised Cost Estimate
 - Permit Application

